THE WORLD'S FASTEST GROWING MEN'S MAGAZINE!

# FHM

FOR HIM MAGAZINE JULY 2002

## SUPREME SEX!

MASTER THE BEDROOM'S TOUGHEST MANEUVER!

## THE SEXY STAR OF JAG!

CATHERINE BELL IS ON PARADE!

**FUNNY!**

Jack Osbourne: Prince of Darkness junior!

**SEXY!**

Kari Wuhrer undergoes a clothing reduction!

**USEFUL!**

Our guide to the only thing that matters: Winning!

**PLUS!**

Chely Wright, the new Cadillac, Funkmaster Flex, all-in-one gadgets and more invaluableadvice from Isaac

www.fhmus.com

# RAMBO'S BACK!

## THE ULTIMATE AMERICAN HERO

### THE ULTIMATE DVD COLLECTION

**RELOADED! REMASTERED! READY TO ROCK!**

EACH SPECIAL EDITION DVD CONTAINS BOTH WIDE AND FULL SCREEN VERSIONS, 5.1 DOLBY DIGITAL, DTS SURROUND SOUND AND NEVER-BEFORE-SEEN EXTRAS!

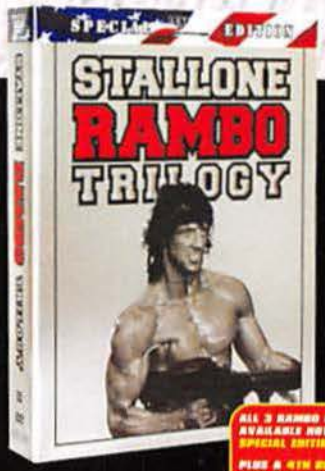


ALL 3 RAMBO MOVIES AVAILABLE NOW IN A SPECIAL EDITION SET!

PLUS A 4TH DISCS DISC FULL OF EXTRAS!

RAMBO TRILOGY
SPECIAL EDITION DVD

FIRST BLOOD
SPECIAL EDITION DVD

RAMBO: FIRST BLOOD PART II
SPECIAL EDITION DVD

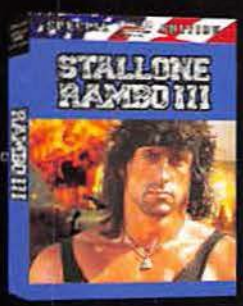


RAMBO III
SPECIAL EDITION DVD

© 2002 Artisan Home Entertainment Inc.
All Rights Reserved.

ARTISAN

# ULTIMATE PRIZE PACKAGE!

WIN A:

## Truckload of Prizes...and We'll Throw in the Truck!

**log on to:**
**WWW.RAMBODVD.COM**
**for details on how to enter**

## Sweepstake Rules

RAMBO DVD COLLECTION SWEEPSTAKES RULES: NO PURCHASE NECESSARY. PURCHASE WILL NOT INCREASE YOUR CHANCE OF WINNING. Void where prohibited. Open to residents of one of the 50 United States or the District of Columbia (excluding Puerto Rico) who, as of May 21, 2002, are 18 years of age or older. Contest begins on May 21, 2002, and ends on July 20, 2002. Eligible E-mail entries must be received by July 20, 2002, and mail in entries must be postmarked by July 20, 2002, and received by July 31, 2002. To enter, submit your name, address, age, phone number and email address on a 3x5 index card enclosed in a stamped No 10 envelope addressed to the "Rambo Trilogy Grand Prize Sweepstakes," c/o uBid.com, 8550 West Bryn Mawr, Suite 200, Chicago, Illinois 60631. To enter online starting May 21, 2002, at 11:59:59 p.m. EST, participants must visit the Rambo Trilogy Sweepstakes website located at www.ubid.com/Rambo and follow the links and instructions provided for online entry. Online entries must be received before 11:59:59 p.m. EST on July 20, 2002. Sweepstakes winners will be selected on or about August 9, 2002, via a random drawing of all eligible entries.

Computer entries will be deemed to have been submitted by the authorized account holder of the e-mail address submitted at the time of entry. "Authorized Account Holder" is defined as the natural person who is assigned to an e-mail address by an Internet access provider, online service provider, or other organization (e.g. business, educational institution, etc.) that is responsible for assigning e-mail addresses for the domain associated with the submitted e-mail address.

For copy of Official Rules, send a separate, stamped, self-addressed No 10 envelope to "Rambo Trilogy Grand Prize Sweepstakes," c/o uBid.com, 8550 West Bryn Mawr, Suite 200, Chicago, Illinois 60631. Washington and Vermont residents may omit postage.

Limit one entry per person per envelope or one online entry per day. Not responsible for lost, late or inadvertent entries. Illegible entries, or entries containing incorrect information. Not responsible for any problems or technical malfunctions of any telephone, computer systems or services. Entries become the property of the Sponsor and will not be acknowledged or returned. Sweepstakes winners will be selected from a random drawing held on or about August 9, 2002, from among all eligible entries received. Winners will be notified by mail, telephone or email. Odds of winning depend on number of eligible entries received. Winner will receive one (1) Grand Prize package including one used military truck courtesy of uBid.com (actual make and model of truck to be determined by Sponsors at time of prize fulfillment, approx. retail value $5,000) and a home electronics package courtesy of JVC Company of America consisting of a 32" television set (JVC model AV32D100, approx. retail value $700) and a DVD-Audio player, stereo receiver and surround speaker system (JVC model DSX-F770, approx. retail value $770). Actual retail value of Grand Prize Package may vary due to actual price of truck at time of purchase. Winner is responsible for transportation of truck from dealer location to winner's place of residence. Winner is responsible for all necessary taxes, title, licensing and registration fees of truck. If Grand Prize winner elects not to take possession of the prize truck, uBid will provide the winner with the cash equivalent of the truck, not to exceed $5000.

Employees of Artisan Home Entertainment Inc., uBid.com Inc. and JVC Company of America ("Sponsors"), and their respective parents, affiliates, subsidiaries, advertising or promotional agencies and their immediate family members, and/or those living in the same household are not eligible. Only one prize per family, household or address. No substitution or transfer of prize permitted except as provided herein. All federal/state/local taxes are the sole responsibility of prize winners. All federal/state/local laws and regulations apply. Each potential prize winner must execute an Affidavit of Eligibility/Release of Liability/Prize Acceptance Form within 15 days of notification. Non-compliance/return of prize notification as undeliverable will result in disqualification and selection of an alternate winner within 72 hours.

By participating, entrants agree that the Sponsors, those involved in the development, production (including prize suppliers), implementation and distribution of this promotion and their respective parent companies, affiliates, subsidiaries, service providers, and agencies, and their directors, officers, agents, employees, attorneys, and any other person or entity associated with such entities and/or promotion shall not be liable for any and all claims, damages, losses or injuries, including any third party claims, arising from or relating to, in whole or in part, this Sweepstakes, including entry and participation in the Sweepstakes and acceptance, possession, use or misuse of prizes. All entrants further agree that in the event of any third party claims, damages, losses or injuries, arising from or relating to this Sweepstakes, they will indemnify Sponsors from any and all such claims, including the attorney's fees related thereto. Sponsors shall not be liable for entries and winner notification responses that are delayed, lost, misdirected, misdelivered, marked postage-due, illegible, mutilated, incorrect or incomplete, and such entries will not be eligible for this Sweepstakes. The Sponsors shall not be responsible for any technical malfunctions of the telephone network, computer on-line system, computer equipment, software, program malfunctions, or other failures, delayed computer transactions or network connections that are human, mechanical or technical in nature, or any combination thereof, including any injury or damage to entrant's or any other person's computer related to or resulting from downloading any part of this Sweepstakes. Any person attempting to defraud or in any way tamper with this Sweepstakes will be ineligible for prizes and may be prosecuted to the full extent of the law. The Sponsors reserve the right, in their sole discretion, to cancel or suspend this Sweepstakes should viruses, bugs or other causes beyond its control corrupt the administration, security or proper play of the Sweepstakes. The Sponsors further reserve the right to modify the rules of the Sweepstakes in any way at any time, as long as reasonable notice is given. This Sweepstakes shall be governed by California law. By participating in this Sweepstakes, entrants agree that California courts shall have jurisdiction over any dispute or litigation arising from or relating to this Sweepstakes and that venue shall be only in Los Angeles, California.

All materials submitted become the property of Sponsors. By entering this contest all entrants agree that Sponsors have the sole right to decide all matters and disputes arising from the contest and its determination of the winner is final. By participating, entrants agree to be bound by these Official Rules and the decision of the judges, which are final. For names of winners after August 9, 2002, send separate, stamped, self-addressed No. 10 envelope to: Rambo Trilogy Grand Prize Sweepstakes, c/o uBid.com, 8550 West Bryn Mawr, Suite 200, Chicago, IL 60631.

© 2002 Artisan Home Entertainment Inc. "Artisan Home Entertainment," and their associated logos are the property of Artisan Entertainment Inc. All Rights Reserved.

ARTISAN HOME ENTERTAINMENT

uBid.com "Where you win at paying less."

JVC Excite your senses

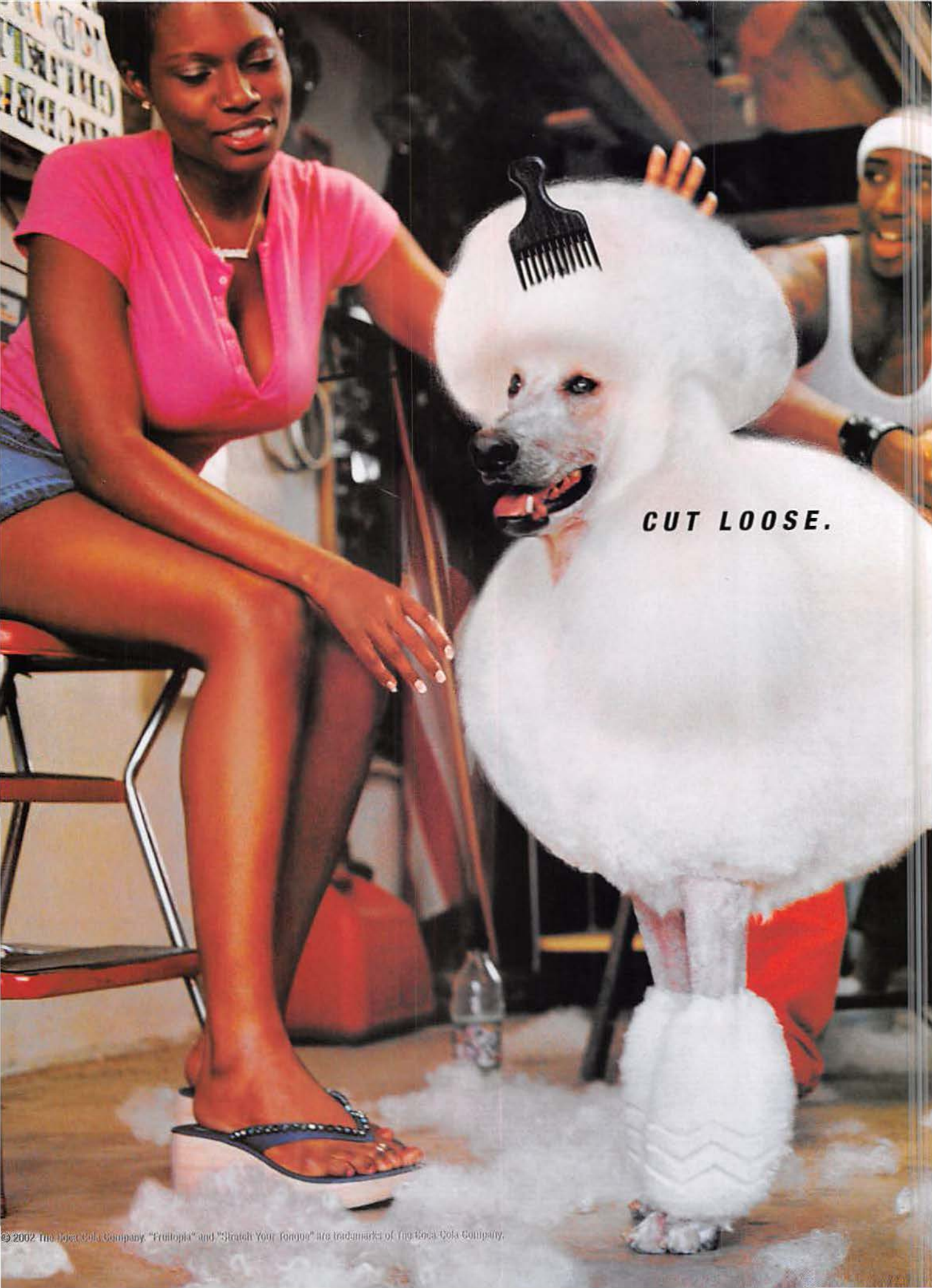


© 2002 The Coca-Cola Company. "Fruitopia" and "Stretch Your Tongue" are trademarks of The Coca-Cola Company.

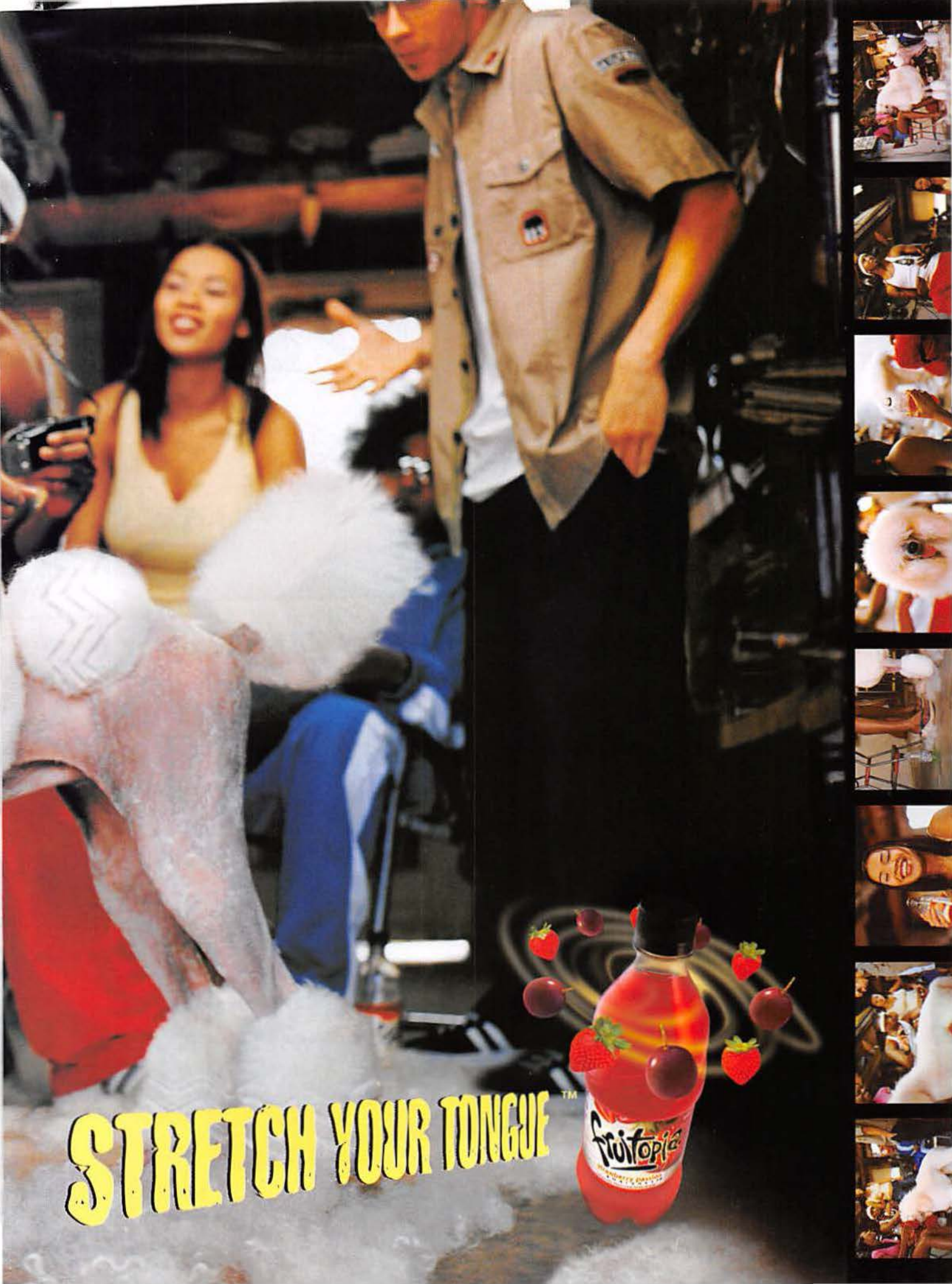
STRETCH YOUR TONGUE™
fruitopia

Pioneer sound.vision.soul

LIVE LARGE.

REALLY, REALLY, REALLY LARGE.

pioneerelectronics.com

It's your life. Live IT like you mean IT with the **PIONEER AVX-P7300DVD** player. You can watch DVD's, or hook up TV, videotapes and games.

or add a navigation system, to help you find the Parties. The motorized **7"** wide screen **LCD** display even retracts into the chassis when the night's over, which could be sometime around NOON tomorrow.

©2002 Pioneer Electronics (USA) Inc., Long Beach, CA
Movies, TV and games cannot be displayed in dash when vehicle is moving.

# weezer

maladroit

new album
in stores now.

COALITION INDEPENDENT MUSIC STORES
CIMSMUSIC.COM

www.weezer.com ©2002 Geffen Records GEFFEN

Solve for X

X =

the revolutionary digital camera
with the invisible 3X optical zoom.

DiMAGE X

There's only one way to design a digital camera that's a mere 3/4 inch thick with its 3X optical zoom fully extended: *you have to bend the rules of conventional optics*. Introducing the DiMAGE X, with a lens system that zooms in and out without ever leaving the camera's small interior!

The X is so small, thin and light, you could forget it's in your pocket. And it's so easy to use, you won't believe the detail and natural color it's capable of. With 2 megapixels, Minolta's CxProcess™ image processing, and optics as exceptional as they are unusual, the X gives you pictures that are nothing less than stunning.

The X is built for traveling, in an elegant but sturdy dual metal body. It records short movie clips with audio. And it has the world's fastest start-up time—faster than you can catch your breath!—so it's always ready to catch shots that leave you breathless.*

The DiMAGE X is a small revolution. Only from Minolta.

** Among optical zoom digital cameras with autofocus and an LCD monitor, as of 1-1-02*

**The essentials of imaging**

www.minoltausa.com

MINOLTA

ULTRA PREMIUM MALT BEVERAGE Skyy Beverage Co. Milwaukee, WI ©2002. Please drink responsibly. www.skyyblue.com

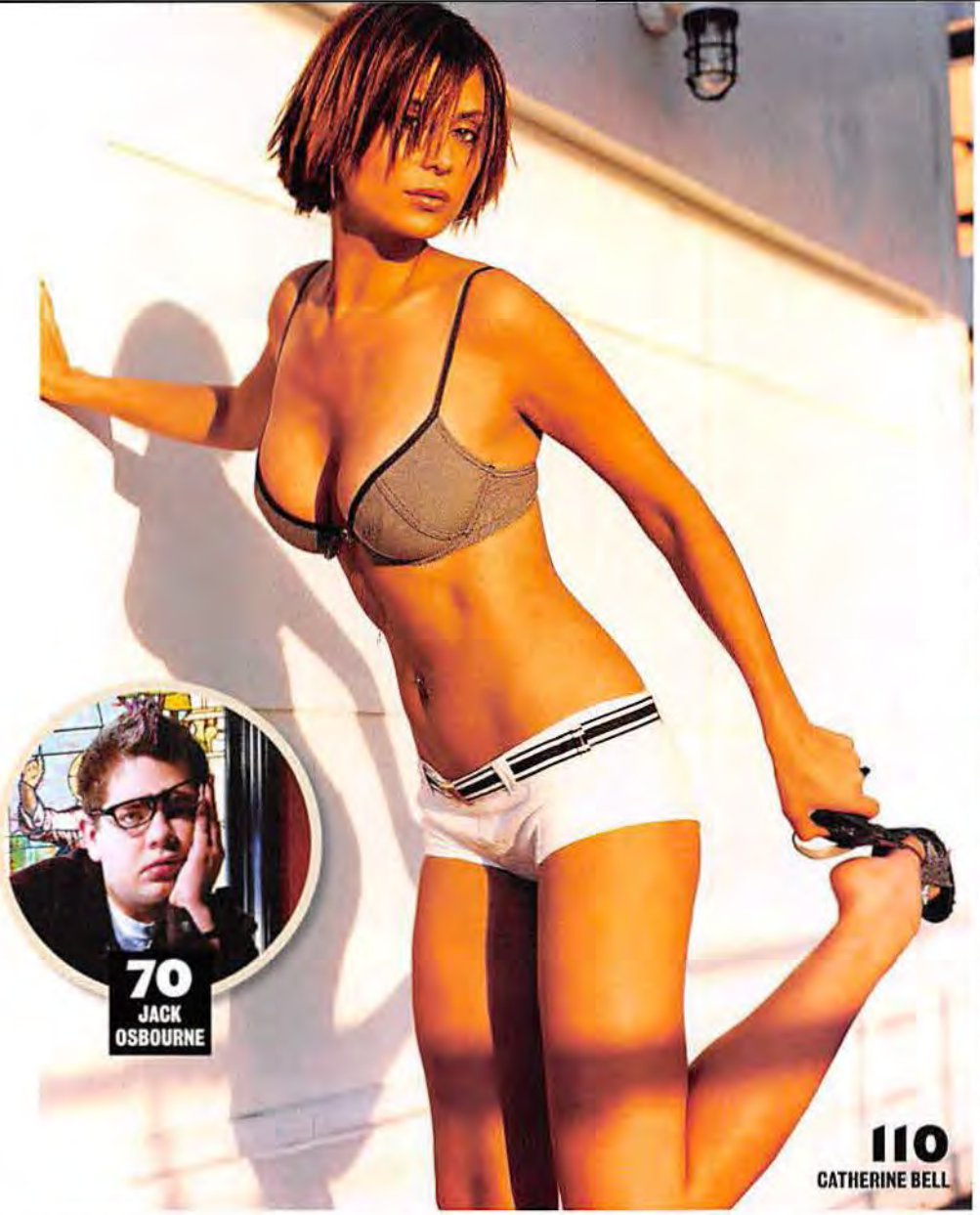

ISABEL SNYDER; BRUCE RACINE; STEPHEN DANELIAN; ANDREW BRUSSO; ANDY PARKER; JILL GREENBERG

# FHM

ISSUE 23 · JULY 2002

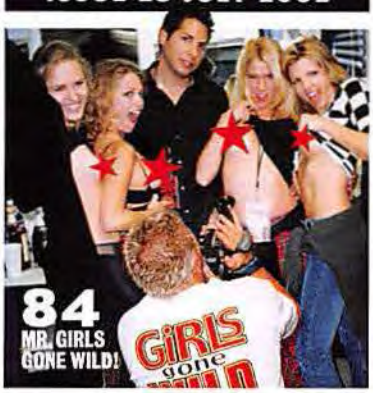


## FEATURES

QUOTE, UNQUOTE
**70 JACK OSBOURNE**
Thankfully, his speech isn't nearly as indecipherable as his dad's.

MODERN HORROR
**72 BOMB SCARE!**
Palestinians mistake a New York subway for a crowded Israeli marketplace.

KARI WUHRER
**78 SPIDER WOMAN**
You loved her on MTV's *Remote Control*. Get ready to love her again.

BERSERKER
**84 MR. GIRLS GONE WILD!**
Meet the man who brought shame to the parents of countless sorority girls.

SEX AND RELATIONSHIPS
**90 THREE'S COMPANY**
Ménage tip No. 1: Of the three people involved, you should be the only dude.

BONNIE-JILL LAFLIN
**96 POOL PARTY!**
You'll be shocked at how hard it is to become a Dallas Cowboys cheerleader.

THE *FHM* GUIDE TO . . .
**102 WINNING**
Learn to win everything from bar bets to Monopoly. Your friends' shame ensues.

COVER GIRL
**110 CATHERINE BELL**
Behold the *JAG* beauty who has Marines lining up to be court-martialed.

QUOTE, UNQUOTE
**118 THE POKER CHAMPION**
Phil Hellmuth Jr. wins more from one hand than you make in a year.

# FHM

## IN EVERY ISSUE


### 24 REPORTER

Country music star Chely Wright proves her pedigree. Plus, coleslaw wrestling, a human lab rat, airborne ballerinas and two servings of hot cakes.

### 47 REVIEWS

*FHM*'s summer entertainment guide introduces you to the films, music and games that will help you squander the season's extra daylight hours.

### 121 FASHION

New clothes to fill with your grimy sweat, a camouflage soccer ball you won't see coming and T-shirts that talk dirty to everyone you encounter.

### 142 MACHINERY

Ogle the latest multipurpose devices as they display e-mail, make wireless calls and play music. Plus, they don't look so techy as to repulse women.

### 146 GASOLINE

Funkmaster Flex talks up his muscle cars while Cadillac finally creates a ride that doesn't look as if it were designed during the Eisenhower administration.

### 150 BIONIC

Weight-loss tips that will take you from Samoan bouncer to Ethiopian jockey, as well as the latest in sex science and haircuts for the cranially challenged.

50
SUMMER MOVIE PREVIEWS

## THE MAILBAG


### 18 LETTERS

Barely literate readers babble about the taste of their curdled man-milk and the worries of a mummified cat attack. Plus, proof that our 2001 Student of the Year has finally graduated!

### 68 BAR ROOM JOKES

Funnies so powerful they'll make listeners spontaneously implode.

### 160 TRUE STORIES

Tales of embarrassment and misery capped by the robber who stabbed himself in the sac.


CHRIS GORMAN; DARRYL PATTERSON; BRENNAN CAVANAUGH; GEORGE HOLZ; PETER LIDDIARD; JIMMY BROOK

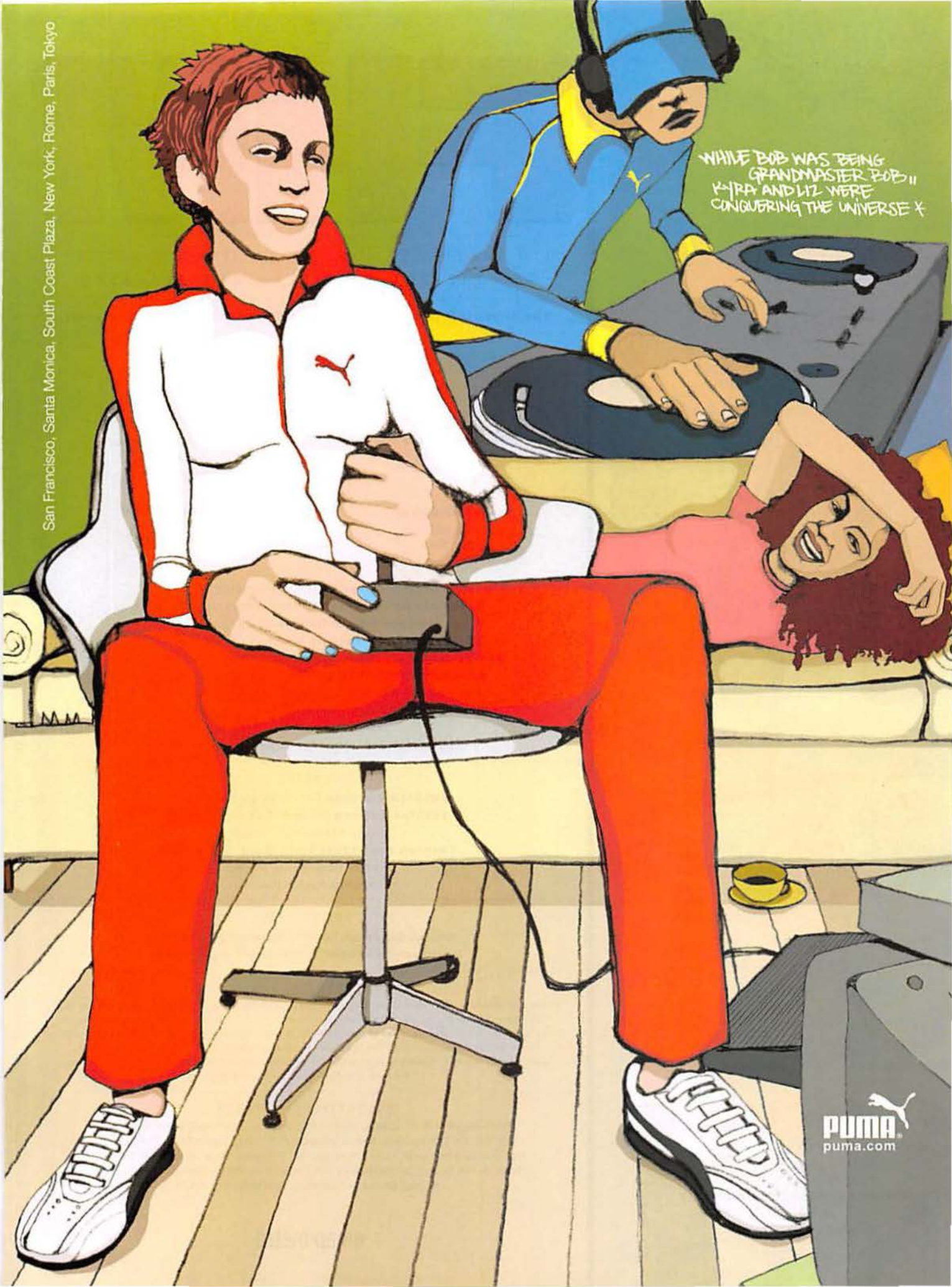
San Francisco, Santa Monica, South Coast Plaza, New York, Rome, Paris, Tokyo
WHILE BOB WAS BEING GRANDMASTER BOB II KYRA AND LIZ WERE CONQUERING THE UNIVERSE
PUMA
puma.com

# FHM


110 FIFTH AVENUE, NEW YORK, NY 10011
TEL 212-201-6700 FAX 212-201-6980



**The FHM staff (and their votes for Sexiest Woman in the World)**

## EDITOR-IN-CHIEF

Ed Needham
Amanda Peet

**Photo Director**
**Jodi Peckman**
Elizabeth Hurley

**Deputy Editor**
**Scott Gramling**
Reese Witherspoon

**Creative Director**
**Ian Knowles**
Kylie Minogue

**Executive Editor**
**Rob Hill**
Rachel Weisz

**Senior Editor**
**Tony Romando**
Victoria Hervey

**Managing Editor** **Jonathan Tesser** Jennifer Connelly
**Associate Art Director** **Matthew Warner** Gisele Bundchen
**Sections Editor** **Jonathan Chase** Halle Berry
**Reporter Editor** **Jake Bronstein** Elisha Cuthbert
**Senior Associate Photo Editor** **Deborah Dragon** Jennifer Garner
**Associate Photo Editor** **Timothy Soter** Scarlett Johansson
**Associate Editor** **Adam Winer** Britney Spears
**Copy Editors** **Amy Ciauro** Jennifer Aniston
**Randi Hecht** Angelina Jolie
**Editorial Assistant** **Tim Kealey** Elizabeth Hurley

## FASHION

**Fashion Director** **Antony Wright** Liza Minnelli
**Fashion Editors** **Elisabeth Dick** Brigitte Bardot
**Nadia Hosni** Angie Harmon
**Fashion Assistants** **Jamie Chanin** Angelina Jolie
**Nadine Haobsh** Kate Winslet
**Christina Mather** Madonna

## FHMUS.COM

**Online Director** **Jonathan Hurwitz** Sofia Vergara
**Designer/Producer** **Thomas Conlon** Angie Harmon

## CONTRIBUTORS

**Words** Micah Abrams, Enid Burns, Brett Forrest, Bridget Freer, Ben Gruber, Jimmy Jellinek, Samuel M. Katz, Amelia McDonell-Parry, Kevin Raub, Chris Schreiber, Susan Self **Illustrations** Bill Brown, Terry Colon, Alan Eldridge, Peter Liddiard, Andy Parker, Myles Talbot, Mark Zingarelli **Photography** Adam Barnes, Andrew Brusso, Larry Busacca, Robert Calderone, Brennan Cavanaugh, Stephen Danelian, Chris Gorman, Tom Gorman, Jill Greenberg, George Holz, James Mountford, Darryl Patterson, Bruce Racine, Isabel Snyder, Anthony Verde **Thanks to** Kyle Anderson, Deb Bernstein, Liz Blazey, Teddy Dubno, Zoe Dubno, Sean McCusker, Jess Miller, David Pfister, Renee Raker, Jamie Stewart

## INTERNATIONAL EDITORS

**David Davies** FHM UK, **Jake Hamilton** FHM Singapore, **John Bastick** FHM Australia, **Kok Kum Fai** FHM Malaysia, **Mansur Foroutan** FHM Turkey, **Lomig Guillo** FHM France, **Neil Bierbaum** FHM South Africa, **Eric Ramos** FHM Philippines, **Istvan Lorincz** FHM Romania, **Derek Yu** FHM Taiwan, **Jan Heemskerk** FHM Netherlands, **Miklos Omolnar** FHM Hungary, **Michael Tempel** FHM Germany, **Igor Shein** FHM Russia



emap·metro

A NEW SHOWTIME ORIGINAL SERIES

# ODYSSEY 5

EARTH CAN BE DARKER THAN SPACE

PREMIERE

**FRIDAY 06·21·2002, 10 PM ET PT**

SHOWTIME®

free preview

June 21-23

SHO.com

TV 14

©2002 Showtime Networks Inc. All rights reserved. SHOWTIME is a registered trademark of Showtime Networks Inc., a Viacom Company. NO LIMITS is a registered trademark of Artime S.p.A. Showtime Networks Inc. is an authorized licensee. "Odyssey 5": ©2002 Columbia TriStar Domestic Television. All rights reserved. Free preview available to basic subscribers only in participating systems. Showtime and/or free preview may not be available in all areas to all customers.

**"DREAM COME TRUE" SWEEPSTAKES: OFFICIAL RULES**

Notice To Online Contestants: Online entry open only to legal U.S. residents, 13 & older at time of entry. Limit one online entry per person per day. In the event of a dispute, online entry deemed made by authorized holder of e-mail address at time of entry. Mass entries or entries generated by a script, macro or use of automated devices will be disqualified. Online entries must be submitted by deadline specified elsewhere on this website for online entries. No online usage required. U.S. & Canadian residents only (regardless of age) may enter by mail in lieu of online by hand printing his/her name, address, daytime telephone number, & the internet location where you found these instructions on a 3" X 5" piece of paper. Insert in a #10 envelope & mail to Sweepstakes Entry, PO Box 5560, Ellenton, FL 34222-5005. Mailed entry must be postmarked by 1/08/03 & received within 7 days thereafter. No responsibility assumed for error, omission, interruption, deletion, defect, delay in operations or transmission, theft or destruction or unauthorized access to or alterations of entry materials, or for technical, network, telephone equipment, electronic, computer, hardware or software malfunctions of any kind, or inaccurate transmissions of or failure to receive entry information by sponsor or presenter on account of technical problems or traffic congestion on the Internet or at any Web site congestion or any combination thereof. No responsibility assumed for any injury or damage to entrant's or any other person's computer related to or resulting from playing or downloading any materials in the sweepstakes. Caution: Any attempt to deliberately damage any on-line service or Web site or to undermine the legitimate operations of the sweepstakes is a violation of criminal & civil laws. Should such as attempt be made, Sponsor reserves the right to disqualify such entrant & to seek damages from any such person to the fullest extent of the law.

NO PURCHASE, PAYMENT, SALES PRESENTATION, OR CONTRIBUTION NECESSARY TO ENTER OR WIN. A PURCHASE WILL NOT IMPROVE YOUR CHANCES OF WINNING. Sweepstakes begins 10/31/01. Follow all entry instructions published elsewhere in this offer. Winner(s) of prizes below will be selected in random drawings conducted on or about 5/31/03 by Ventura Associates, Inc., whose decisions are final. Sweepstakes open to legal U.S. residents and to residents of Canada & other countries where offered & permitted by law. Void where prohibited by law. For a list of major winners, available after 7/31/03, send self-addressed, stamped envelope by 5/30/03 to: "Dream Come True Sweepstakes" Winners, Dept 2, PO Box 5251, Ellenton, FL 34222-5002.

"DREAM COME TRUE" GRAND PRIZE GIVEAWAY CONSUMER DISCLOSURES: You have not yet won. No purchase necessary to enter or win. One Grand Prize guaranteed to be awarded from a variety of merchandise items such as automobiles, vacations, electronics, etc. Winners may select any prize offered at grand prize level. Values of prizes offered will be approximately the same. Approximate retail value (ARV): $27,000 or $25,000 cash. Estimated odds of winning: 1:7,100,000. If automobile prize is chosen by winner, winner must be a licensed driver at the time of awarding, and the winner is solely responsible for costs associated with registration, title, license, taxes, insurance fees and any other options not expressly included. Sweepstakes registered by Ventura Associates, Inc., 1040 6th Ave., NY, NY 10018 & may be presented in different creative presentations by different organizations. Entry must be received by date specified elsewhere in offer or by 11:59 p.m. (ET) on 1/15/03, whichever is sooner.

"DREAM COME TRUE" DREAM PRIZE GIVEAWAY CONSUMER DISCLOSURES: You have not yet won. No purchase necessary to enter or win. Prize levels: First through Fourth prizes guaranteed to be awarded. Prize levels First through Third will offer a variety of merchandise items such as electronics, home items, etc. Winners may select any prize offered at level won. Values at a given level will be approximately the same. ARV of merchandise prizes & estimated odds of winning: 1 First Prize (ARV: $2,000): 1: 7,100,000; 1 Second Prize (ARV: $1,000): 1:7,100,000; 50 Third Prizes (ARV: $100 each): 1: 142,000; 1,000 Fourth Prizes - 35mm Camera (ARV: $65 each): 1:7,100. Total ARV: $73,000. Sweepstakes registered by Ventura Associates, Inc. 1040 6th Ave., NY, NY 10018 & may be presented in different creative presentations by different organizations. Entry must be received by date specified elsewhere in offer or by 11:59 p.m. (ET) on 1/15/03, whichever is sooner. FOR ANY TRAVEL PRIZE: Any travel companion(s) will be required to sign a release of liability. Trip dates subject to availability; travel must be completed within 12 months of award. Restrictions & blackout dates apply. If trip won by an eligible minor, s/he must be accompanied by parent or legal guardian.

THE FOLLOWING APPLIES TO ALL OF THE SWEEPSTAKES ABOVE: No mechanically reproduced entries. No responsibility assumed for lost, late, misdirected, damaged, incomplete, illegible or postage-due mail/entries. All such entries will be disqualified. All entries become property of their respective presenters & will not be returned. Any winner will be notified in writing within 2 weeks of selection. Winner may be required (at discretion of judges) to sign & return an Affidavit of Eligibility/Liability Release, & where legally permissible, a Publicity Release within 14 days of date on notification. Acceptance of a prize by a minor will require execution by parent or legal guardian of required documentation. Costs for goods or services not specified are winner's responsibility. No substitution of prizes except by Sponsor due to unavailability. Except where prohibited by law, winners consent to use of their names, hometowns prizes won & likenesses for promotional purposes on behalf of all presenters without additional compensation. Void where prohibited by law. All federal, state, provincial & local laws & regulations apply. Prize values in U. S. currency. No transfer or assignment of prize permitted. Winners responsible for all taxes on prizes. U.S. laws govern all aspects of this sweepstakes. Winner selection executed at 1040 6th Ave., NY, NY 10018. Ventura Associates, the independent judging organization, has provided all prizes at no charge. Presenting organizations reserve the right to modify, suspend, or terminate the promotion if it becomes technically corrupted. Employees of presenting organizations, sweepstakes judges, their respective advertising & promotion agencies & any other person or organization directly involved with the promotion & their respective immediate families & household members are ineligible. Canadian residents, to win, must first correctly answer, unaided, a time-limited mathematical skill testing question administered by mail. Any litigation regarding the conduct & awarding of a prize in this publicity contest by a resident of the province of Québec may be submitted to the Régie des alcools, des courses et des jeux.


# FHM

## EXECUTIVE PUBLISHER AND PRESIDENT MEN'S AND ENTERTAINMENT GROUP

Dana Fields

## ADVERTISING

**Associate Publisher** Audrey Margolies Bennett
**Advertising Director** Amie Deutch
**Fashion Retail Director** Mark Eckstrom
**Fragrance and Grooming/Accessories Manager** Kelly Levandowski
**Spirits/New England Manager** Tami Prins
**Technology and Automotive Manager** Steven Mumford
**Business Director** Siu-Chuen Luk
**Advertising Services Manager** Elizabeth Gromek
**Executive Assistant** Hermine Weiss
**Sales Assistants** Juliet Okafor, Mike O'Hagan

**Chicago Sales Office**
500 N. Dearborn, Suite 1100, Chicago, IL 60610
**Midwest Manager** Mark Baba 312-396-0614

**San Francisco Sales Office**
1 Embarcadero Center, Suite 500, San Francisco, CA 94111
**Northwest/Technology Director** Matt Stegman 415-646-8921

**Los Angeles Sales Office**
6420 Wilshire Boulevard, Los Angeles, CA 90048
**Los Angeles Manager** Heather Schliewen 323-782-2799

**Italy Sales Office/Egg Media**
Corso Vittorio Emanuele, 30, Milan 20122
**Director** Susy Scott 39-02-782-608 Fax: 39-02-7639-0104

## CREATIVE SERVICES

**Creative Services Director** Donia T. Vance
**Creative Services Manager** James C. Nolan
**Creative Services Manager** Allison Prinn
**Creative Services Art Director** Elesban Montoya

## CIRCULATION

**Consumer Marketing Director** Susan Allyn
**Circulation Director** Paul Rolnick
**New Business Manager** Grace Leung
**Renewal and Billing Analyst** Michael Williams

## PROMOTIONS

**Promotions and Publicity Director** Anna Mistilis
**Public Relations** James Selman, Rogers & Cowan 310-201-8800

## PRODUCTION

**Production Manager** Ada Figueroa

## MANUFACTURING

**Director of Manufacturing** Patricia Nolan

## EMAP METRO

**President** Marcus Rich
**Chief Financial Officer** Keith Marriott
**Finance Director** Christine Middleton
**Executive Assistant to President and CFO** Jennifer Miller

## EMAP PLC

**Chief Executive** Robin Miller
**Chief Operations Manager** Tom Moloney
**Group Finance Director** Gary Hughes

Volume No. 3, Issue No. 7 • PRINTED IN THE USA •

Copyright 2002 by *emap metro llc* All rights reserved.


**For customer service questions, please send e-mail to FHM@neodata.com**

emap·metro

WARNING:

THIS PRODUCT MAY CAUSE GUM DISEASE AND TOOTH LOSS

NEW FLAVOR

# A SPLASH BOLDER.

U.S. SMOKELESS TOBACCO CO. NOT FOR SALE TO MINORS REMINDS YOU

**Introducing the smooth, long-lasting flavor of New Skoal Berry Blend.**

# A PINCH BETTER.™

**Call toll-free 1-877-33SKOAL for a valuable offer.***

*OFFER NOT AVAILABLE TO MINORS. Offer expires 9/30/02. Void in Nebraska and where prohibited by law or regulation.

©Trademark of U.S. Smokeless Tobacco Co. or an affiliate. ©2002 U.S. Smokeless Tobacco Co.

U.S. Smokeless TOBACCO CO.

Inviting Possibilities.

LIMÓN™
& CRANBERRY
1 1/2 oz. BACARDI® LIMÓN™
6 oz. cranberry juice
Lemon twist for garnish

LIMÓN™
COSMOPOLITAN
1 1/2 oz. BACARDI® LIMÓN™
1/2 oz. lime juice
1 oz. triple sec
Splash of cranberry juice

LIMÓN™
& TONIC
1 1/2 oz. BACARDI® LIMÓN™
6 oz. tonic water
Lime wedge for garnish

BACARDI LIMÓN

ENJOY OUR GOOD TASTE WITH YOUR GOOD JUDGEMENT®.
www.bacardi.com BACARDI AND THE BAT DEVICE ARE REGISTERED TRADEMARKS AND LIMÓN IS A TRADEMARK OF BACARDI & COMPANY LIMITED.
© 2002 BACARDI U.S.A., INC., MIAMI, FL. RUM SPECIALTY — 35% ALC. BY VOL.

## EDITOR'S LETTER

TIM SOTER

Of all the hard lessons life foists upon us, one of the nastiest is taught very early on: Defeat hurts. As there is a Little League baseball diamond near my apartment, I often see small children learning this cruel truth on their own. Judging by the intensity of their sobbing, I know they won't soon forget it. Their embarrassed parents angrily whisper, "No one likes a sore loser," thus driving the point permanently into the skull of the whimpering youngster. Their advice is incorrect, however. I, for one, wholeheartedly enjoy the sore loser.

As a poker player, few things enliven a dull session more than someone showing their frustration at losing a huge pot by flinging their cards in the dealer's face. The only memorable occurrence from this year's Winter Olympics (or from the entire history of the Winter Olympics for that matter) was the pathetic bleating of the Canadian skaters when the French judge got a little freestyle with her voting and swindled them out of the gold. Thank you, Madame judge, for engineering such a high-quality display of whining indignation, Canada-style. Misery on ice!

And who can deny the sheer delight of hearing highly paid athletes try to justify defeat with curmudgeonly excuses. Take tennis player Venus Williams, who blamed her loss to Martina Hingis in the Australian Open on "food poisoning," implying Hingis had A) no talent and B) no right to beat her. (Interestingly, seafood is always the culprit when sports stars succumb to mystery poisonings, so any athlete seen behind a crab platter on the eve of a big game should be suspected of devising an excuse in advance.) A special thanks also goes out to every golfer who copes with defeat by wrapping a club around a tree.

These instances provide much greater insight into the personality of the competitor, not to mention pleasure to spectators, than any victor's smug grin or insincere "I couldn't have done it without Jesus" mumblings. To help you avoid the traumatic (but very funny) humiliation associated with not being No. 1, we've produced an authoritative guide to winning (page 102). But as someone probably once said, "It's not the winning that counts, it's the behaving like an utterly selfish prick when you come in second."

Enjoy the issue.

Ed Needham

**Ed Needham**
Editor-in-chief

## THE FHM COVER

**COVER GIRL** CATHERINE BELL WEARS A BIKINI BY DELFINA AT LE PETITE COQUETTE NYC AND A HAT BY PALACE COSTUME
**PHOTOGRAPH** ISABEL SNYDER
**STYLING** CRISTINA EHRLICH FOR ARTISTS BY TIMOTHY PRIANO
**HAIR** GABRIEL GEORGIOU FOR ARTMIX
**MAKEUP** ANTONELLA RENYER FOR CLOUTIER

BACARDI LIMÓN Inviting.
Bacardi
BACARDI
LIMÓN
ORIGINAL CITRUS RUM
BACARDI RUM WITH NATURAL CITRUS FLAVORS
www.bacardi.com
ENJOY OUR GOOD TASTE WITH YOUR GOOD JUDGEMENT®.
BACARDI AND THE BAT DEVICE ARE REGISTERED TRADEMARKS AND LIMÓN IS A TRADEMARK OF BACARDI & COMPANY LIMITED. © 2002 BACARDI U.S.A., INC., MIAMI, FL. RUM SPECIALTY – 35% ALC. BY VOL.

# LETTERS TO THE EDITOR

Smearing garlic across your already misshapen face before your first date with a supermodel is clearly a bad move. So is telling your new cellmate that you feel empty inside and your diet lacks protein. Tired of always doing the wrong thing? Send your thoughts to Letters to the Editor, *FHM*, 110 Fifth Ave., New York, NY 10011, or e-mail letters@FHMUS.com. If your words see print, you'll get $50. Letter of the Month gets $200. Nothing wrong with that.

## Kitty mummy paranoia

I can't believe that people would actually pay $6,000 to have their cats mummified. That's crazy. Future civilizations may stumble across the kitty's sarcophagus and, perhaps by removing some strange amulet or reading the inscription aloud, they'll awaken the feline mummy's spirit. I'm just guessing here, but when an undead cat sprays

your couch, it can't be pleasant.
*Tracy Thoms, Jackson, MS*
**The worst part is that the mummy rising may inspire yet another putrid Brendan Fraser flick.**

## Children can't eat diamonds

Nicky Hilton's mom owns a $10 million necklace? That's disgusting. Do you realize that just 30 cents a day can feed a young Rwandan boy and give him the proper medicine and clothing he'll need to see his next birthday? Instead of buying that one stupid diamond necklace, Mrs. Hilton could have done something useful and fed 33,333,333 grateful, hungry children.
*Ben Camby, Memphis, TN*
**Some would argue that Mrs. Hilton should first provide food and clothing for her daughters.**

## FHM LETTER OF THE MONTH

## In-flight mag answers prayers

The first time I saw Lesley Kamarad in your magazine, I fell in love. I wrote you letters, begging for more pictures of her, and though you didn't respond directly, my prayers were answered when she won Student of the Year. Still, I wished I could see more. Then the other day, I got on an American Airlines flight. You'll never guess what I found right there in that stupid SkyMall catalog: picture after glorious picture of Lesley modeling tan-through swimsuits. Looks as if I won't need *FHM* for my Kamarad fix anymore. Just plane tickets. Lots of them.
*Matt Justice, New York, NY*
**Buying plane tickets is also a great way to stock up on those honey-roasted peanuts you can't find anywhere else.**

## Clink dish bails out spineless chef

I just might have to order the *Prisoner's Cookbook* from your May 2002 issue. My mother-in-law came for dinner the other night, and somehow I got stuck on KP. So I thought it would be funny if I used the recipe you featured, "Rodent Stew No. 2."

Obviously, I didn't use a rat, but the end result was so tasty, you'd never know the recipe came from behind bars.
*Mark Colon, Adams, PA*
**Of course it's tasty. Why else would Bob Downey Jr. keep going back for more?**

## Lowlife bemoans highlife

In your article on how to make women think you're rich ["She'll Think You're Loaded," May 2002] you say that if I do the following, no one will know how poor I really am:
1) Buy every woman a round of drinks.
2) Engage in expensive sports.
3) Always be out of town.
4) Get to know bouncers at cool clubs.
5) Have luxury seats for sporting events.
6) Wear expensive shoes.
7) Get manicures.
8) Drive a sports car.
9) Pick up the check for large groups.
Wouldn't I really have to be rich to do all this? Hell, even if I were "well-to-do," I think I would go bankrupt following your advice.
*Adam Murphy, LeFlore, OK*
**That's why God created credit cards. Just stay away from ones bearing comic-book characters—X-Men repel women.**

LARRY BUSACCA; ANDY PARKER; ISABEL SNYDER

Reebok
CLASSIC
www.reebok.com ©2002 Reebok International Ltd. All Rights Reserved. REEBOK is a registered trademark of Reebok Int'l.
LUDACRIS IS WEARING THE REEBOK CLASSIC COBRA STRIKE L AND DR. RUTH IS WEARING THE REEBOK CLASSIC LEATHER.
Sex
BlindDateClassic

# LETTERS TO THE EDITOR

### Fatwa target finds sympathy

Will you tell Padma Lakshmi, Salman Rushdie's girlfriend, that I know what she's going through? When I was with my ex-girlfriend, she had some classmates who were out to get her. They'd prank the house at all hours and once even went so far as to have five pizzas delivered to our address. It really put a strain on the relationship, but Padma seems to be holding up well.
*Bob Thompson, Portland, ME*
**When did you realize your girlfriend had an eating problem? Before or after she snarfed down five pizzas sent over by "classmates"?**

### Surgery frightens reader

Jamie Kennedy is funny and all, but gratuitous surgery is no laughing matter. Did he go under the knife to alter his face for a stunt, or just to make a cool picture for your photo shoot? Either way, that's messed up. When my Aunt Edna had the wrinkles taken out of her upper lip, she insisted it was no big deal. Three years and $16,000 later, she's starting to remind me of Michael Jackson.

*Kirk Morgan, New York, NY*
**Is that because of her face or the fact that she lives with a chimp and throws sleepover parties for helpless children?**

### Son fears Gaye dad

I just moved back in with my overbearing father after 15 years apart. That's right, I'm 33 years old. Make fun, but after reading May's "Die Like a Rock Star," I've got some serious concerns. My pop is a preacher, just like Marvin Gaye's. He's got a thing for guns, just like Marvin Gaye's. And I think he hates me, just like Marvin Gaye's. Do you think I'm going to eat it Gaye-style? The man's music was cool, but if I had my way, I'd rather live to see old age.
*Sean McCabe, Los Angeles, CA*
**Don't worry about your dad—he's just a harmless old man. But why does Marvin Gaye's father hate you? That's cause for concern. He's killed before, you know.**

### Inventions evoke envy

After each of the schemes you wrote about in May's "Guide to Getting Rich," I thought, "Why didn't I think of that?" The pet rock? I could have come up with that. Rubber bracelets? I'm always putting rubber bands on my wrist! But No. 16—inventing a chemical to slow the decay of pumpkins—seemed different from the others. At the very least, you'd need a pretty extensive understanding of organic chemistry and agriculture to have dreamed that one up.
*Carry Hunter, Hartford, CT*
**That's why the inventor is now rich, and you're writing a letter for a $50 payout.**

## ME MAKE PRETTY

**Mistaking *FHM* for their parents' refrigerators, scores of readers have mailed in adorable attempts at artwork. Realizing that such talent should be fostered, *FHM* will publish one submission each month, along with a critique from *FHM*'s creative director, Ian Knowles.**

**Title:** "Tough Titty"
**Medium:** Ink and pencil on paper
**Artist:** Keith Butcher, Iowa Park, TX
**Professor Knowles explicates:** "The way this picture plays with sexuality is fascinating. The subject is voluptuous and Rubenesque, but masculine like Dirty Harry. The smoke dances around her backside, snaking up behind her and accentuating her broad shoulders, before freeing itself of her tough-girl stance while mirroring the feather. Also, she has no bellybutton."

LEN TRISH; ALESSANDRO D'ANDREA; TIM SOTER

# BLACK HAWK DOWN
# THE MUST-OWN DVD

WINNER OF 2 ACADEMY® AWARDS
BEST FILM EDITING, BEST SOUND

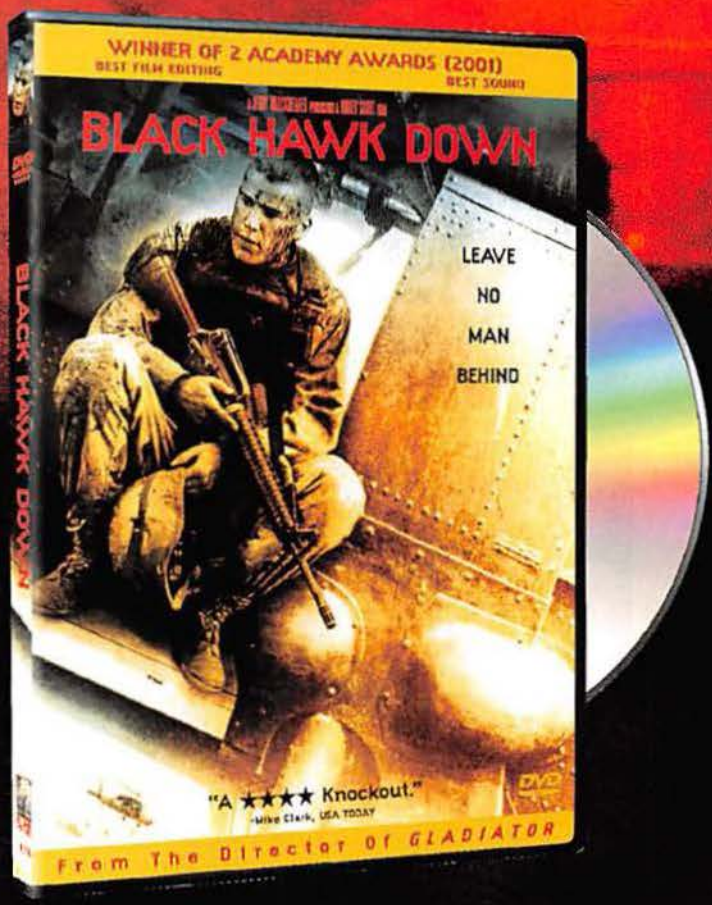


R RESTRICTED

"ONE OF THE BEST FILMS OF THE YEAR."
– Joel Siegel, *GOOD MORNING AMERICA*

DVD ADDED VALUE:
- "ON THE SET" FEATURETTE
- WIDESCREEN PRESENTATION
- EXTENSIVE CAST AND CREW FILMOGRAPHIES

From acclaimed director RIDLEY SCOTT and blockbuster producer JERRY BRUCKHEIMER.
Starring: JOSH HARTNETT, EWAN MCGREGOR, TOM SIZEMORE, ERIC BANA, WILLIAM FICHTNER, EWEN BREMNER *and* SAM SHEPARD

## GET IT NOW ON DVD!

AVAILABLE AT fye never stop playing

REVOLUTION STUDIOS AND JERRY BRUCKHEIMER FILMS PRESENT A RIDLEY SCOTT FILM A JERRY BRUCKHEIMER PRODUCTION IN ASSOCIATION WITH SCOTT FREE PRODUCTIONS STARRING JOSH HARTNETT BLACK HAWK DOWN
EWAN McGREGOR TOM SIZEMORE ERIC BANA WILLIAM FICHTNER EWEN BREMNER AND SAM SHEPARD CASTING BY DONNIE TIMMERMANN MUSIC BY HANS ZIMMER EDITOR PIETRO SCALIA A.C.E. PRODUCTION DESIGNER ARTHUR MAX
DIRECTOR OF PHOTOGRAPHY SLAWOMIR IDZIAK EXECUTIVE PRODUCERS SIMON WEST MIKE STENSON CHAD OMAN AND BRANKO LUSTIG BASED ON THE BOOK BY MARK BOWDEN SCREENPLAY BY KEN NOLAN PRODUCED BY JERRY BRUCKHEIMER AND RIDLEY SCOTT DIRECTED BY RIDLEY SCOTT

COLUMBIA PICTURES REVOLUTION STUDIOS

READ THE SIGNET AND NEWMARKET PRESS BOOKS

SOUNDTRACK ON DECCA/UMG SOUNDTRACKS

SCOTT FREE

COLUMBIA TRISTAR HOME ENTERTAINMENT

www.SonyPictures.com

For additional rating information, go to www.filmratings.com

"Academy Awards®" is the registered trademark and service mark of the Academy of Motion Picture Arts and Sciences. ©2001 Columbia Pictures Industries, Inc. All Rights Reserved. ©2002 Layout and Design Columbia TriStar Home Entertainment. All Rights Reserved.

# LETTERS TO THE EDITOR

### Movie-goer clamors for pork

If one bag of popcorn is equal in fat to 13.5 strips of bacon, as you say in May's Bionic, then I wish they'd start serving bacon at the movies. I bet it would taste awesome smothered in fake butter.
*Lyle Gamm, Burbank, CA*
**For a real treat, try dipping the bacon in hot nacho cheese.**

### Man-milk still not tasty

I ordered that Semenex stuff that supposedly makes your man-paste taste like candy [Bionic, May 2002]. After going through three packets a day, I can say with confidence that my juice tastes worse than ever. I wouldn't wish this on my worst enemy, much less a girl I'd like to impress. I'm too embarrassed to put it in anyone's mouth now. Thanks.
*Scott Boback, Albany, NY*
**Anyone's mouth but your own, it seems.**

FLAVORING
MAKE YOURS TASTY!

### Landlord reveals poor business sense

That dude who made $50,000 selling beachfront real estate by the inch is a genius ["Guide to Getting Rich," May 2002]. That's brilliant. But he never should have let you guys write about it—now everyone and their mother is going to be doing the same thing. Do you think people will want to sublet an inch of floor space in my apartment? I do. Thanks, suckers.
*Ian Switzer, Scottsdale, AZ*
**Any reader interested in subletting Ian's floor space should feel free to call him at any hour of the night. There can't be many Switzers listed in Scottsdale.**

### Motorist needs valet

According to one of May's Fast Facts, there are at least four parking spaces for every car in the United States. I call bullshit. Unless there are whole towns in the Midwest that are nothing but mile after mile of empty parking lots, I can't see how that statistic can possibly be accurate. I swear, the last time I found a spot without waiting for someone else to pull out must have been in the late '60s.
*Bob Rathman, Baltimore, MD*
**And that's only because all the hippies were over at the local park, sitting in the dirt and listening to awful folk music.**

### Girlfriend embraces new hobby

After reading about those chain-mail clothes [left] in the May issue ["Panties Prevent Stabbings"], my girlfriend wanted some. I offered to buy it for her, but she thinks she can make a better version herself—out of Pepsi can pop-tops. I'll let you know how it works out.
*Matt Arlow, Las Vegas, NV*
**We already discovered how it works out . . . with bloody nipples.**

*Visit FHMUS.com and send us your comments, queries and beefs.*

## THE BROWNEST NOSE

**Working at a bar in Alaska sucks. No one tips, and if I hear another dude mumble, "Where are all the good single women?" into his empty glass, I'm going to murder a polar bear. At least now I have an answer. All of the good single women are in your Young, Rich and Single supplement. Now if only I could drag them up north.**
*Adam Swartzfeld, Homer, AK*

## WHAT'S WRONG WITH FHM?

**Hearty congratulations go out to every reader who realized that the hammer tucked away in our tool kit was made by Craftsman, not Stanley . . . all 10 million of you. But *FHM* only rewards readers who spot our less obvious flubs. They get a crisp $20. Of course, it's only fair then that the reader who qualifies as Idiot of the Month send us $20 for wasting our time.**

### We don't speak Japanese

In one of the Fast Facts in the May issue, you say that the YKK written on zippers stands for Yoshida Kogyo Kabushibibaisha. The correct name is Yoshida Kogyo Kabushikigaisha. If anyone in the *FHM* office can read Japanese, go to www.ykk.com/ykkgroup/history.html and read under August 1945, when the company changed its name to Yoshida Kogyo Kabushikigaisha. Thanks.
*Ai Mukai, via e-mail*

### Jason's been integrated for some time

In "Jason's Many Deaths" [Reviews, May 2002], you guys said that Jason Voorhees killed his first African American victim in *Friday the 13th Part VII: The New Blood*, but he killed two African American bikers in *Part 3: 3-D*.
*Michael Jones, Pittsburgh, PA*

### Overpriced paint

I don't know where you guys are buying your Color Shift Spray Paint for $219 [Gasoline, May 2002], but around here, it's only $21 per kit.
*Todd Mullen, Stanley, NC*

## IDIOT OF THE MONTH 21

The author of "Let's Get It On" is not Marvin Gaye, as you said in May's "Die Like a Rock Star," but boxing ref Mills Lane. He never had any drug, marital or IRS problems. Send me my money fast if you want to avoid a lawsuit.
*Butch Gorde, Sparks, NV*
**So close . . . and yet, so very, very far.**

**We'll let you work this one out on your own. Don't hurt yourself, but just be sure we get our $20 by July 31.**

WARNING:
THIS PRODUCT MAY CAUSE GUM DISEASE AND TOOTH LOSS
U.S. SMOKELESS TOBACCO CO. REMINDS YOU
NOT FOR SALE TO MINORS
Smooth. Distinctive. Mellow.
Bourbon-Flavored Copenhagen® Black.
Fresh Cope. It satisfies.
MADE
Copenhagen®
BLACK
Copenhagen®
BLACK
BOURBON FLAVORED
A SMOOTH MID-CUT.
US Smokeless TOBACCO CO.
®Trademark of U.S. Smokeless Tobacco Co. or an affiliate. ©2002 U.S. Smokeless Tobacco Co.

THE FHM REPORTER GIRL

# CHELY WRIGHT

**Despite her lack of rhinestones and fringe, country music's sexy star proves she's the real thing**

PHOTOGRAPHY BY GEORGE HOLZ

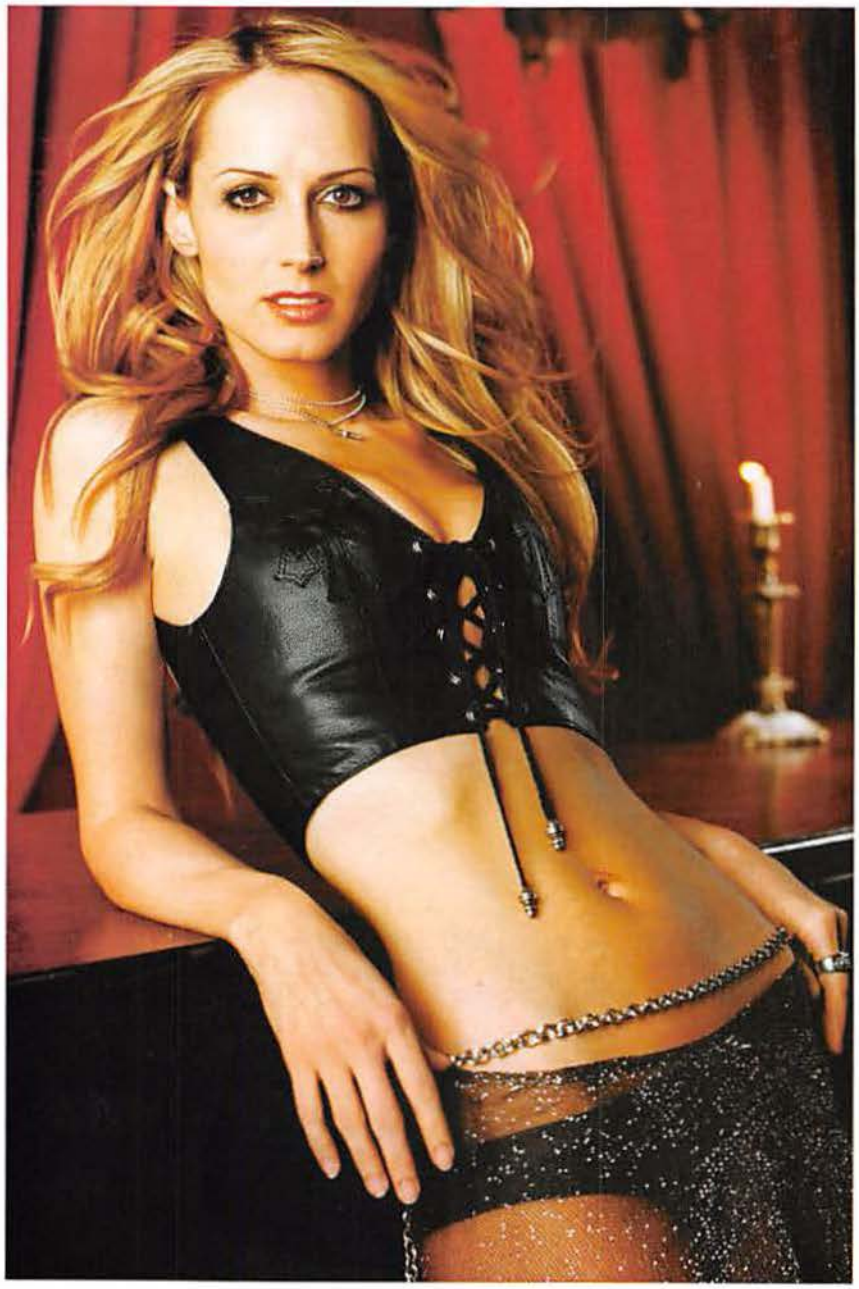

How can country music fans tell if their favorite artists are "keeping it real"? For starters, no self-respecting cowboy would sing into a Britney Spears-style headset while dangling from a complex pulley system above the crowd. Nor would they assume a bizarre stage name midway through their career. But having established that Garth Brooks is a colossal boob, *FHM* wondered about the others of this genre.

Take Chely Wright—surely she must be the real deal. As one of country's new breed of sultry songstresses, her fifth album, *Never*

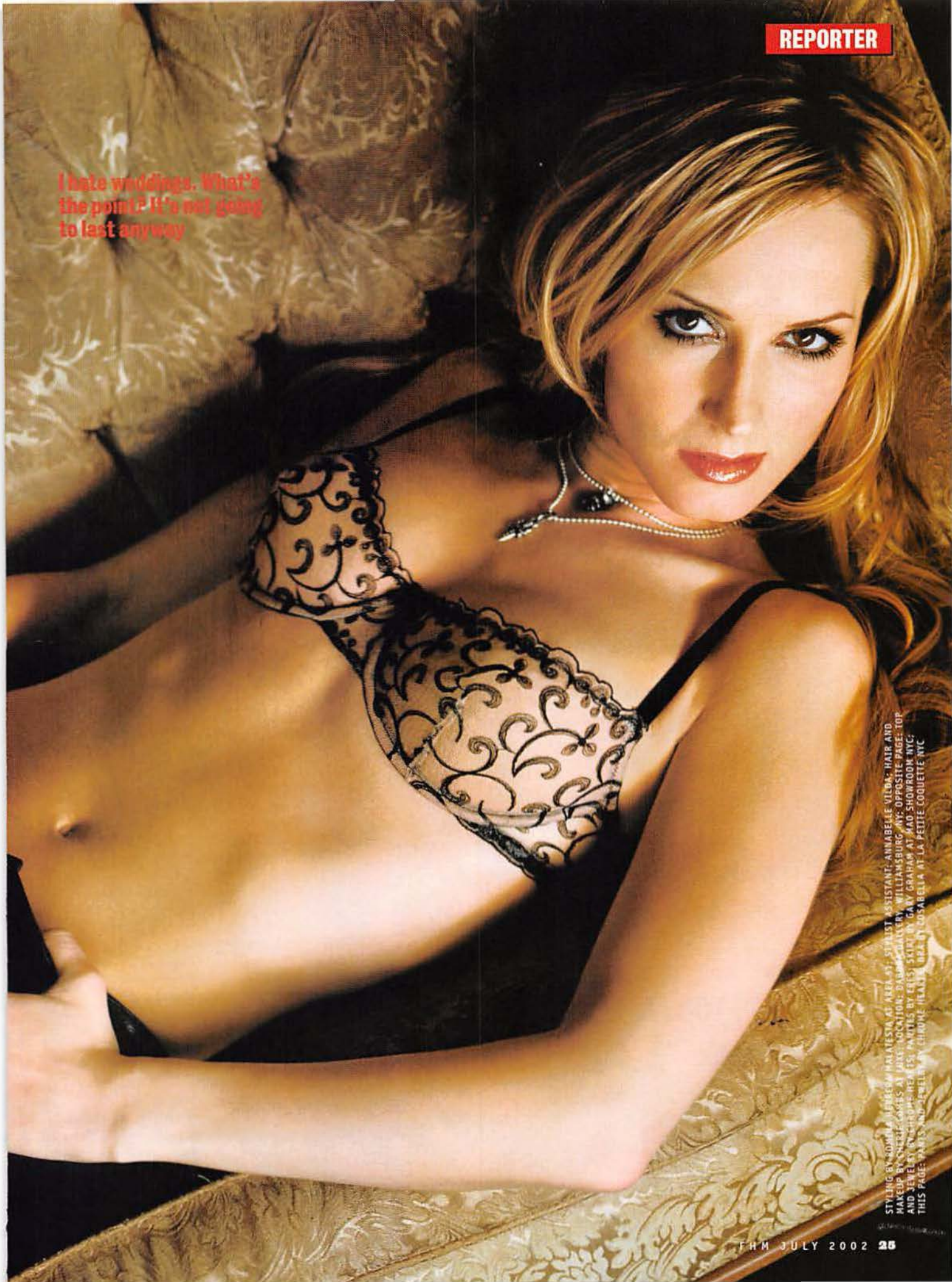

I hate weddings. What's the point? It's not going to last anyway

STYLING BY SONIA JAFFREY MALAVESTA AT AREA 51; STYLIST'S ASSISTANT: ANNABELLE VILDA; HAIR AND MAKEUP BY CHERIE COTES AT JANE; LOCATION: DALMA GALLERY, WILLIAMSBURG. AVE OPPOSITE PAGE: TOP AND JEWELRY BY CHRISTOPHE HEUZE; PANTIES BY CRUSH STRIP BY GARY GRAHAM AT AAO SHOWROOM NYC; THIS PAGE: PANTIES AND JEWELRY BY CHROME HEARTS; BRA BY CASABELLA AT LA PETITE COQUETTE NYC

**When I got my first big check, I couldn't bear the thought of giving it away, so I Xeroxed it**

*Love You Enough*, is riding high on the charts. She lives in Nashville, was raised on a farm where her chores included milking a goat, and writes down-home ballads with such titles as "Feelin' Single, Seein' Double" and "Shut Up and Drive." Still, *FHM* couldn't resist the urge to test the 32-year-old's authenticity.

**So you say you're a country star. Ever had a dog run away?**

No. But I had a neighbor shoot my dog. He had cattle. Country people don't chain up their dogs, but it's a rule you keep them on your own property. Well, our boxer Smokey wasn't the sharpest knife in the drawer, and he kept running onto our neighbor's property, chasing the cattle. One day, the guy pulls up in his pickup. He's got our dead dog in the back and says, "I shot your dog."

**Not bad. Ever shot a lover?**

I've never even slapped someone, so shooting is definitely out of the question. But my high school boyfriend ran off with my best friend. I went to the junior prom with him and at the end of the night, I saw him getting into a car with her.

**And you didn't slap that slut?**

No, but my brother beat the guy up.

**Ever live in a trailer?**

Yeah. I've had some lean times. One time I even got down to $13. When I got my first big check, I couldn't bear the thought of giving it away, so I Xeroxed it before I took it to the bank.

**Ever gotten married on a whim?**

I hate weddings. What's the point? It's not going to last anyway.

**You sound jaded. Is there a difference between a simple heartbreak and a good country song?**

A good country song should last about three-and-a-half minutes; otherwise, they won't play it on the radio. Heartbreak never ends.

**Didn't you recently play for the troops in Korea?**

Being a guest of the military is an experience. We had two Black Hawks at our disposal. Then they had an Army bus and uniforms for us.

**Did they take you to the DMZ?**

They did. It's unbelievable. You're not supposed to make any sudden hand movements or even smile, because they've got high-powered rifles trained on you at all times. They *will* shoot you.

**And did you get to keep the uniform?**

Yeah, I wore it onstage. Normally I wear a skirt and heels, and when I bend down to shake someone's hand, I'll give them an inappropriate look at my underwear without meaning to. So it was nice to be comfortable for once. **(JB)**

*See more of Chely at* FHMUS.com

TOP BY MARCUS LUPFER AT DENISE WILLIAMSON NYC; BRA AND PANTIES BY CHANTAL THOMAS AT LA PETITE COQUETTE NYC; SKIRT AND JEWELRY BY CHROME HEARTS

© HDIP, Inc.

Dive into pure pleasure.

*Caramel ribbons in pure caramel Häagen-Dazs. So rich you don't indulge, you surrender.*

*haagen-dazs.com*

DANCE

# TUTUS BREAK WIND

## In-flight entertainment gets cultural upgrade in Russia

Instead of welding, ValuJet used human clamps

Air shark couldn't shake the voracious parasites

Riding on a plane has become particularly stressful these days, what with long check-in lines and fellow passengers trying to light the fuses protruding from their shoes. Imagine the in-flight serenity that would come from glancing out the window to see three tutu-wearing lovelies executing blissful pirouettes on the wing.

That's precisely the kind of airborne artsy-ness they have in Russia—home of vodka-swilling bearded ladies, tortured chess masters, highly skilled musicians and gaggles of unemployed ballerinas looking to dig up a few rubles.

"Gimme a 'K'!"

The classically trained ballerinas of the Moscow Flying Ballet execute their traditional jumps and twirls while they balance on the wings of a speeding aircraft. Though performing *Swan Lake* to music piped in over headphones at 8,000 feet is clearly not the world's safest endeavor, dancers are trained to drop to their knees immediately in the event of turbulence. Plus, they're affixed to the plane with safety wires, and being ballerinas, most of them don't have breasts big enough to generate any sort of wind resistance anyway. "We've only had one fall off ever," a company spokesperson boasted. "The plane did a steep turn, but she scrambled back on." **(FW)**

FAST FACT

**The Greek national anthem has 158 verses**

VISIONS

# 'DOES THIS GET PORN?'

**Breakthrough crystal ball displays perfect 3-D images**

It's unclear why anyone would need a paperweight. Where are they working, on top of a mountain? Are they forced to do payroll in a wind tunnel? Regardless, a Boston company called Actuality Systems has developed what could be the world's coolest hologram-generating paper-anchor. Cunningly billed as a "volumetric 3-D display," and marketed to deep-pocketed engineering and pharmaceutical companies that can pony up $80,000, the volleyball-size glass ball can render any image in astonishing 3-D. Not surprisingly, company founder Gregg Favalora has already rendered a 3-D boob. (Although, admittedly, it was done with data from a mammogram and used to show surgeons the exact location and dimensions of a breast tumor.)

Everyday consumers should have access to similar technology in a few years, and the company is already amusing itself and test audiences with an interactive 3-D flight simulator and 3-D *Tetris*. "The guys even took data of my head," Favalora says. "Now we have this floating disembodied Gregg head. It always scares the water delivery guy." **(AW)**

The implant didn't look so good under the x-ray

HERBIE PITTS/CORBIS SYGMA (3); EVANS/HULTON/ARCHIVE/GETTY IMAGES

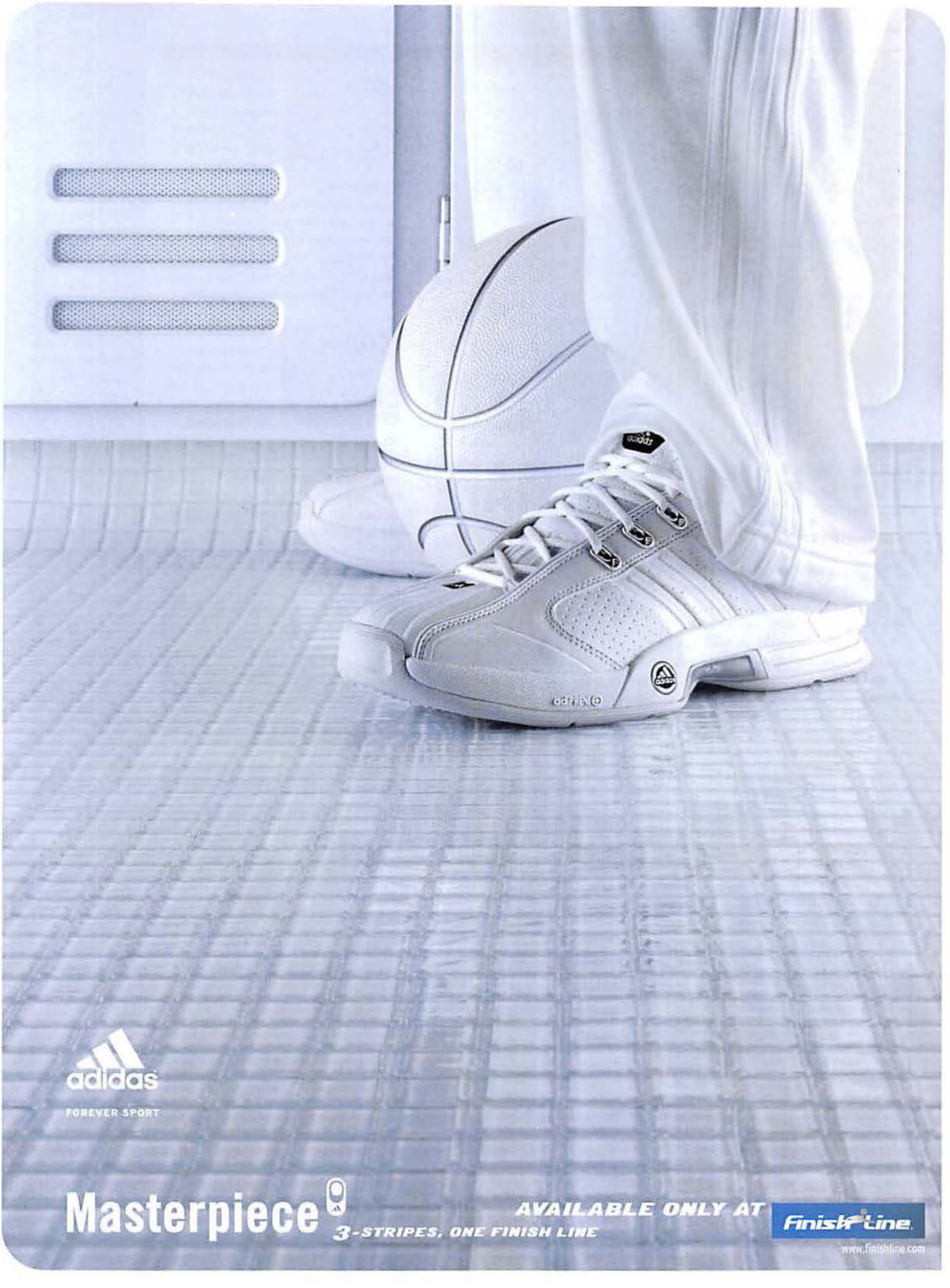
adidas
FOREVER SPORT
Masterpiece
3-STRIPES, ONE FINISH LINE
AVAILABLE ONLY AT
Finish Line
www.finishline.com

TESTING

"And this one's for my Uncle Twitchy"

# 'TEST THAT, HUMAN!'

## Fleshy guinea pig helps you pick the right shampoo

**Sure, you *could* read the label to find out whether a particular hair cleaner will burn your eyes and leave you screaming "hoo-ha" like Al Pacino in *Scent of a Woman*, but did you know that companies glean that information by testing this stuff on innocent bunny rabbits? It's unacceptable. After all, why do bunnies get to have all the fun? They already get to relieve themselves in woodchips. That's why writer Jimmy Jellinek was given the pleasure of becoming the first ever human guinea pig in *FHM*'s high-tech laboratory.**

### Shampoo No. 1

**Hardcore dandruff shampoo:** The tingly stuff; promises no flakes in under a week.

**Eye-burn rating** (scale of 1 to 10): 9

**Burn duration:** Sharp, excruciating burning sensation, followed by a deep sting lasting 16 minutes after a rinse with eyewash.

**Pain comparison:** It was worse than the time I had to get a rabies shot.

**Verdict:** Useful as a personal defense spray.

### Shampoo No. 2

**Mysterious baby shampoo:** Half-empty bottle found under the bed at a Red Roof Inn.

**Eye-burn rating:** 4

**Burn duration:** Minimal, almost soothing pain that lasted less than five seconds.

**Pain comparison:** Compared to the first one, it felt wonderful.

**Verdict:** Could be used as a cocktail mixer, but smelled like urine—thick, syrupy urine.

### Shampoo No. 3

**Expensive salon wash:** The couture stuff gay men sell to rich women.

**Eye-burn rating:** 7

**Burn duration:** Less pain on contact, but the long-lasting burn turned into a fairly decent buzz. Maybe it was the menthol.

**Pain comparison:** While I was temporarily blinded, the brief pain turned into euphoria and a slight fever.

**Verdict:** Fantastic club drug or truth serum.

"Kenny G, you've touched my heart again"

FAST FACT

**The beam of light shining from the top of the Luxor Hotel in Las Vegas, NV, is the most powerful in the world. The equivalent of 40 billion candles, the beam is visible to airplanes from a distance of 250 miles**

# WHO THE HELL ARE YOU?

**Dogs can rely on a single sniff of a bunghole to identify strange mongrels. Sadly, such techniques don't work for humans. If you have a picture hijacked by a stranger you'd like to ID, send it to Who the Hell Are You?, *FHM*, 110 Fifth Ave., New York, NY 10011. A fellow reader may be able to sniff out the individual. Plus, if your picture winds up on this page, you'll get two free bottles of Jim Beam.**

### Drunk calls for peace

"My friends and I went to St. Louis for the weekend. We were hoping to get fun party pics of the girls, but instead we got this clown in the picture with us," writes Victoria Danilov of Olathe, KS. "We had no idea he was making that stupid peace sign." Hey, Mini Hippie—who the hell are you?

### Disney World meets goatee

"A few months ago, my fiancée and I took a long-awaited trip to Disney World," writes Erick Cantele of Delray Beach, FL. "We took a bunch of pictures, and when we arrived home and had the film developed, we noticed this loser waving at the camera over my fiancée's right shoulder. Thanks for ruining our picture." Hey, Goateed Lardass—who the hell are you?

CHRIS GORMAN; TIM SOTER (4); KERRICK JAMES PHOTOGRAPHY/STONE

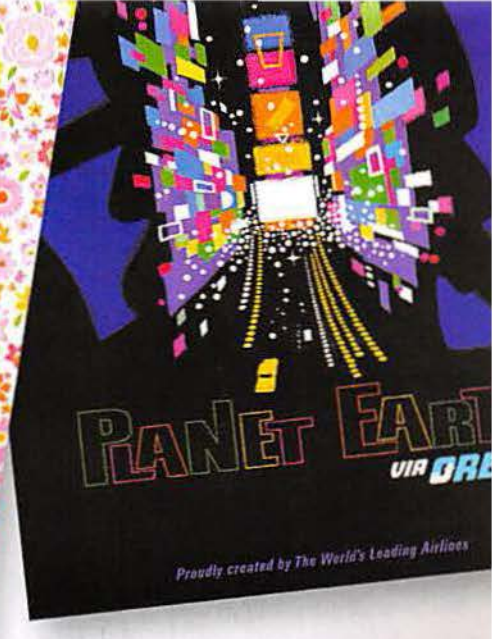


# THE TRAVEL SITE WITH THE MOST LOW FARES.

The most available fares. The most flight options. The most Web fares in one place.
Scans more than two billion possibilities in seconds. Easy to navigate. Easy to use.

**THE MOST LOW FARES TO PLANET EARTH. ORBITZ.COM**

ORBITZ

Proudly created by the World's Leading Airlines.

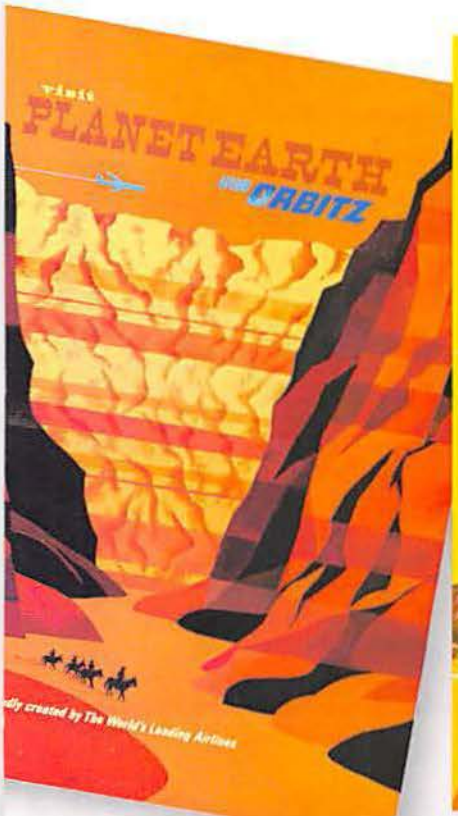

COMPETITION

# CABBAGE FIGHT!

## Coleslaw-loving ladies turn world's worst side dish into a main event

"Hold it, I lost my pinkie ring"

Women are inherently violent creatures. Put them in front of a mud puddle, a stack of pillows or a ring full of Jell-O, and the next thing you know, they're locked in a vicious, yet beautiful, catfight. Remarkably, the same principle applies when you introduce the lovely beasts to coleslaw.

For the past four years, Raleigh, NC, radio station G105 has hosted the Slaw Slam, a rough-and-tumble event that finds scantily clad women rolling in a pit filled with 500 gallons of shredded cabbage. "They bring it out in these big garbage bags, and then add industrial-size tubs of mustard and mayonnaise," explains G105's morning show host Bob Dumas. "Then they stir it up with boat oars."

Roseanne and Tom met in a rematch

This year's Slam is on July 26, and after it's over, memories are not all the competitors will take home. "The place doesn't have a shower," Dumas says. "Afterward, we have to take the girls out back and hose them off." Meaning that, while the champion may win $1,000 and a little trophy, each girl gets a reminder of her glory every time she finds a tiny piece of mayo-crusted cabbage in a random body orifice. (AW)

### SLOPPY SECONDS

**Mud**
Looks good and firms flesh, but is gritty when licked off competitors.

**Jell-O**
Bad with bananas; good with boobies. But you can't eat it on a burger.

**Mashed potatoes**
The carbs stick to their hips, and fat chicks in food is frightening.

JUSTIN GOFF/UK PRESS/LIATSON; WWW.AAAREALFANTASIES.COM; BETTMANN/CORBIS; SILVIA IZQUIERDO/AP/WIDE WORLD; PAUL MCCORMICK/IMAGE BANK; HULTON/ARCHIVE/GETTY IMAGES

## THINGS THAT REALLY HAPPENED

5¢ DECEMBER 12, 1916 **The FHM Archives** FINAL EDITION

IMPORTANT EVENTS OF YESTERYEAR

# US POST HAULS BANK MORE THAN 400 MILES

### CLEVER THINKING SAVES SMALL TOWN BIG MONEY

WHEN OFFICIALS IN Vernal, UT, first decided to build a new state of the art bank—complete with the latest in vaults, tellers' cages and safes—they were faced with a problem. Architectural plans for the new structure called for 80,000 bricks, which cost just seven cents apiece. Freight charges for hauling the load from Salt Lake City, some 175 miles away, would cost four times more than the bricks themselves. After all, Vernal has no railroad and the roads linking the two cities are not paved.

Luckily, someone came up with a novel idea: Mail the bricks.

Since Vernal is in the Second Postal Zone, a 50-pound package can be shipped via parcel post from Utah's capital to the town for just 52 cents, less than half the going freight charge. Bank officials ordered 40 tons of bricks, individually wrapped in bundles weighing 50 pounds, the maximum allowed per shipment by postal authorities. The parcels were shipped on Denver and Rio Grande mail cars to Mack, CO, 407 miles from Salt Lake City.

Then they were moved by rail to Watson, UT, where they were loaded onto wagons and hauled by horse to Vernal, a trek that included a ferry crossing of the Green River.

The journey would take four days for the wagon portion alone, so Mack's postmaster wired Washington, DC, begging for regulations barring such shipments. Word came too late, and by the time the rules were put in place, the final shipment of bricks was en route to Vernal.

Yesterday, the ribbon was cut and the new building opened for business with a clever nickname: The Parcel Post Bank.

## FAST FACT

**More than 45,000 pieces of plastic debris float on every square mile of ocean**

## POLITICIANS... SAY THE DUMBEST THINGS

**"Outside of the killings, Washington has one of the lowest crime rates in the country."**
Mayor Marion Barry, Washington, DC

**"Border relations between Canada and Mexico have never been better."**
President George W. Bush, explaining the state of international trade

"Colin? Isn't that part of the anus?"

**"For seven-and-a-half years, I've worked alongside President Reagan. We've had triumphs. Made some mistakes. We've had some sex... uh... setbacks."**
Former President George Bush Sr., on his tumultuous relationship with Ronald Reagan

HEY! JASON OLEXA...

# IT'S YOUR EX-GIRLFRIEND!

**When one man thinks he deserves better, *FHM* exploits his delusion**

"He said I wasn't good enough," recalls 18-year-old Laura Lombardi of her now ex-boyfriend's parting words. "Not good enough for what? Not good enough to lie next to him while he chews cereal with his mouth open, shooting crumbs across the bed? Or not good enough to put up with his mood swings?" It seems he didn't elaborate. "Just look at what he's said goodbye to." Care to do more than merely look at the prize Jason has passed up? There are a few things you should know....

**Applaud her generosity**

"I don't mind splitting costs, but somehow I always ended up paying for the expensive stuff. Then when he left, he called me cheap. He still owes me the $100 I lent him to pay rent."

**Embrace the daylight**

"What's the point in having a weekend if you sleep till 6 p.m.? At least I got some alone time."

**Keep your mouth shut**

"He was always 'testing my love' by asking stupid questions like 'Would you still date me if I lost my legs?' If I have to tell you why that's a dumb question, you're probably not the man for me."

## THE EX-BOYFRIEND

**Name:** Jason Olexa
**Age:** 22
**Nickname:** "Never-gonna-get-it"
**Don't mention:** That he applies body lotion from head to toe like a stripper

Ladies! Do you have a boyfriend or an ex, a dad, a brother or perhaps a district attorney you'd like to shame? Send a letter (and snapshots) to It's Your, *FHM*, 110 Fifth Ave., New York, NY 10011.

WWW.BRIANHAYES.COM

I COULD DO THAT

# THE CUP KEEPER

## Phil Pritchard guards Lord Stanley's mug

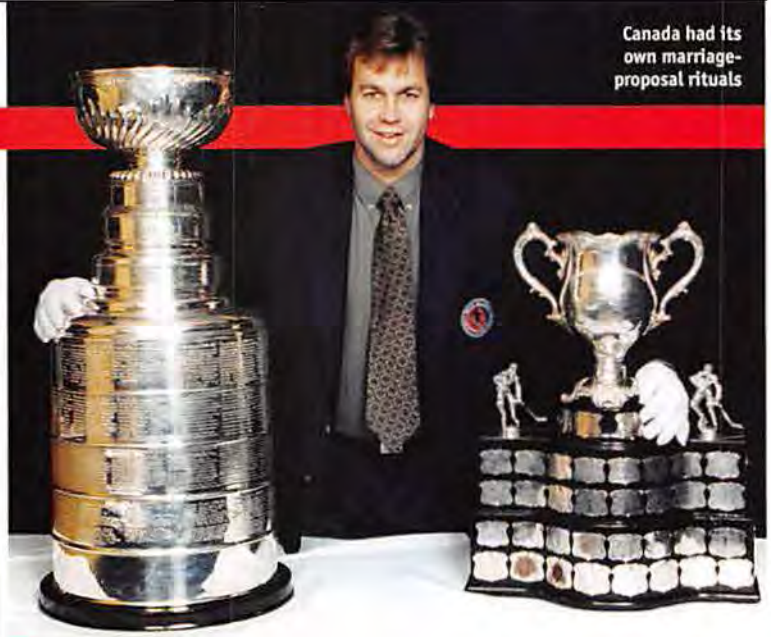

Canada had its own marriage-proposal rituals

### Travel accommodations

"The Cup is on the road 200 days a year, and four of us split that travel time. After they've won the Cup, each player gets 24 hours with it and we stay with them. I've slept on sofas and floors. I even slept in Tim Taylor's brother's bed after Detroit won in '97."

to pander, compliment and try to stay in key. Applicants should understand they're expendable. Ask for Beyonce.

**WANTED**

**Hockey fans willing to baby-sit sport's most beloved piece of crockery**

Do you love hockey, worship its history and yearn for a chance to experience firsthand its most cherished traditions? Or do you just have a fetish for finely polished silver? The NHL needs you to travel with the Stanley Cup whenever it leaves its home at the Hockey Hall of Fame! Qualified applicants must be willing to travel to locations across the globe several months per year, spend one-on-one time with world-champion hockey players and accept all the freebies thrown at any individual toting the world's most recognizable trophy.

Goiter popper needed!
Please, I can't nod my head

### Office supplies

"Chris Simon of the Colorado Avalanche took the Cup fishing early in the morning. The Avalanche's Sylvain LeFebvre's niece was baptized in it during the 1996 summer. Martin Brodeur took it to a movie theater and his kids ate popcorn out of it. The Rangers' Ed Olczyk let the Kentucky Derby-winning horse eat out of it."

### Corporate losses

"I've never accidentally forgotten the Cup anywhere. I guess that's part of being a pro. Story has it that in 1924, the Montreal guys had a flat tire on their car. Back in those days, the spare was in the back seat, so they took everything out, fixed the flat tire and left, but forgot the Cup by the side of the road."

### Holiday parties

"The Cup holds 100 ounces of liquid and people have drunk all kinds of things out of it—beer, champagne, vodka, wine. It hasn't gone to a strip club since 1994. As awareness of the Cup has grown, it's become an unwritten rule that you can't do that. Also, custom says that you have to win it to lift it up over your head, but obviously, when you're at parties, *everyone* wants to do it. Anything can happen in those situations. That's when we have to step in."

### Outsourced labor

"We send the Cup to a silversmith in Montreal twice a year for upkeep. In 1988, the Edmonton Oilers took it upon themselves to repair a crack in the bowl. They took it to a body shop. It was probably one of the guys' local mechanics, who thought he was going to be working on a Chevy and ended up getting the Cup. He actually did a pretty good job." (AW)

**TIMELINE**

**Great moments in the history of Stanley**

**1892** The Right Honorable Sir Frederick Arthur Stanley buys a fruit bowl in England to award to Canada's best hockey team. It costs $48.

**1940** To celebrate their Cup victory, the New York Rangers all urinate in it.

**1964** The original aging bowl is replaced with an exact replica, a fact hidden for years.

**1978** As a fraternity prank, a few brothers distract a guard at the Hockey Hall of Fame while another frat boy grabs the Cup and runs. It's not returned until the next day.

**1984** Edmonton Oilers owner Peter Pocklington's father manages to get his name onto the list of 1984 winners. When officials realize the trick, his name is crossed out.

**1999** To celebrate the Dallas Stars championship, the Cup is taken to the home of Pantera's Vinnie Paul and gets dented when someone tries to toss it from the balcony into the pool—but misses. (AW)

BUT I'M GLAD I DON'T DO THAT

# THE DRIVING INSTRUCTOR

## Morgan Rogacki tries to avoid being killed while teaching unlicensed drivers

**What's so bad about teaching people to drive?**
Are you kidding? Put it this way: You know how stressful it can be driving around with a really bad driver? Well, by the time you're dealing with them, they have a license. I'm sitting in a car with those people weeks before that. And it's not even like we're going anywhere. I can't sit there praying that we'll get to Grandma's house soon. I just stare at the clock and hope we avoid a major catastrophe for the next hour.

**Who are the worst?**
It's hard to say; there's no one thing they all have in common. Oh, but the people who are sentenced to driving school like to take it out on me. As if it's my fault they can't obey the law. Nothing's worse than getting lectured about the "hypocritical justice system" by some thug who doesn't know how to use the clutch.

**Ever been in an accident?**
Not yet—knock on wood—but I've had some super-close calls. If I had a dollar for every time one of my students drove the wrong way down a street, I'd have almost enough to quit. Luckily, the cars all have an extra brake pedal installed on the passenger side, so I can control most situations.

**That's cool.**
Yeah, but it's a blessing and a curse, especially with obnoxious teenage boys. I have one—I don't want to say his name, so let's call him "Mr. Can't Stay In His Own Lane Or Follow Directions But Keeps Trying To Get On The Freeway"—who thinks it's funny to use the passenger brake while I drive. Then he says stuff like, "How do *you* like it?" I'd like to slap that punk. (JB)

**The details**
**Age:** 35
**Hours:** vary by appointment
**Pay:** $8 per hour
**Perks:** "I guess I could use one of the cars if I ever wanted—but it has that lame driving school sign on top"

Church long gone, Father Al got creative

ART THOMPSON; ELSA HASCH/ALLSPORT; RYAN MCVAY/PHOTODISC/GETTY IMAGES

YOUR NIGHT JUST GOT MORE INTERESTING.™

NEW BACARDI SILVER PREMIUM MALT BEVERAGE WITH NATURAL CITRUS FLAVORS.

PREMIUM MALT BEVERAGE. 5% ALCOHOL BY VOLUME.
ANHEUSER-BUSCH, INC., BACARDI SILVER FLAVORED MALT BEVERAGE (FLAVORED BEER IN TX), ST. LOUIS, MO
BACARDI, SILVER LOGO AND BAT DEVICE ARE TRADEMARKS OF BACARDI & COMPANY LIMITED. · www.bacardisilver.com

# THE FHM STUDENT OF THE YEAR

"Texas isn't really known for its beaches," says 21-year-old University of Texas nursing student Rachel Klein, "and, well, I look pretty good in a bikini." It's a sight Australians will surely savor, assuming Rachel wins our 2002 Student of the Year competition—an honor that brings with it an all-expenses-paid trip for two Down Under courtesy of Contiki Holidays, plus $2,000. Each month, *FHM* presents a new nominee and puts her through a challenging quiz....

| Questions | Rachel's answers |
|---|---|
| 1) What creature has 98.4 percent of its DNA in common with humans? | The chimpanzee ✓ |
| 2) What Pacific atoll is midway between the Americas and Asia? | The Philippines ✗ |
| 3) What percentage of Mike Tyson's '95 earnings came from endorsements? | Zero ✓ |
| 4) What do you call a substance containing only one kind of atom? | Is it mono-atomic? ✗ |
| 5) What's the world's top-selling duty-free product? | Cigarettes ✓ |
| 6) What body of water is about nine times saltier than ocean water? | The Dead Sea ✓ |
| 7) What country had Karachi as its capital until 1959? | Can I skip this one? ✗ |
| 8) In '94, what NBA team didn't make the playoffs for the first time since '76? | The Bulls ✗ |
| 9) What word begins all but one of Irving Wallace's 33 book titles? | The ✓ |
| 10) What singer's February 6 birthday is a national holiday in Jamaica? | Bob Marley ✓ |

QUIZ SCORE 6/10

2) Midway Islands 4) Element 7) Pakistan 8) The LA Lakers

"Do I win?" Rachel asks. Not yet. The winner will be determined by an online poll to be held this September at FHMUS.com. "Damn, it would be cool to see which way the toilets flush."

**Ladies! Want a shot at our phenomenal prize? First, you must be enrolled as a full-time college student through December 2002. Then, to be considered, send a letter (with snapshots) to Student of the Year, *FHM*, 110 Fifth Ave., New York, NY 10011, or visit FHMUS.com**

JIMMY BROCH

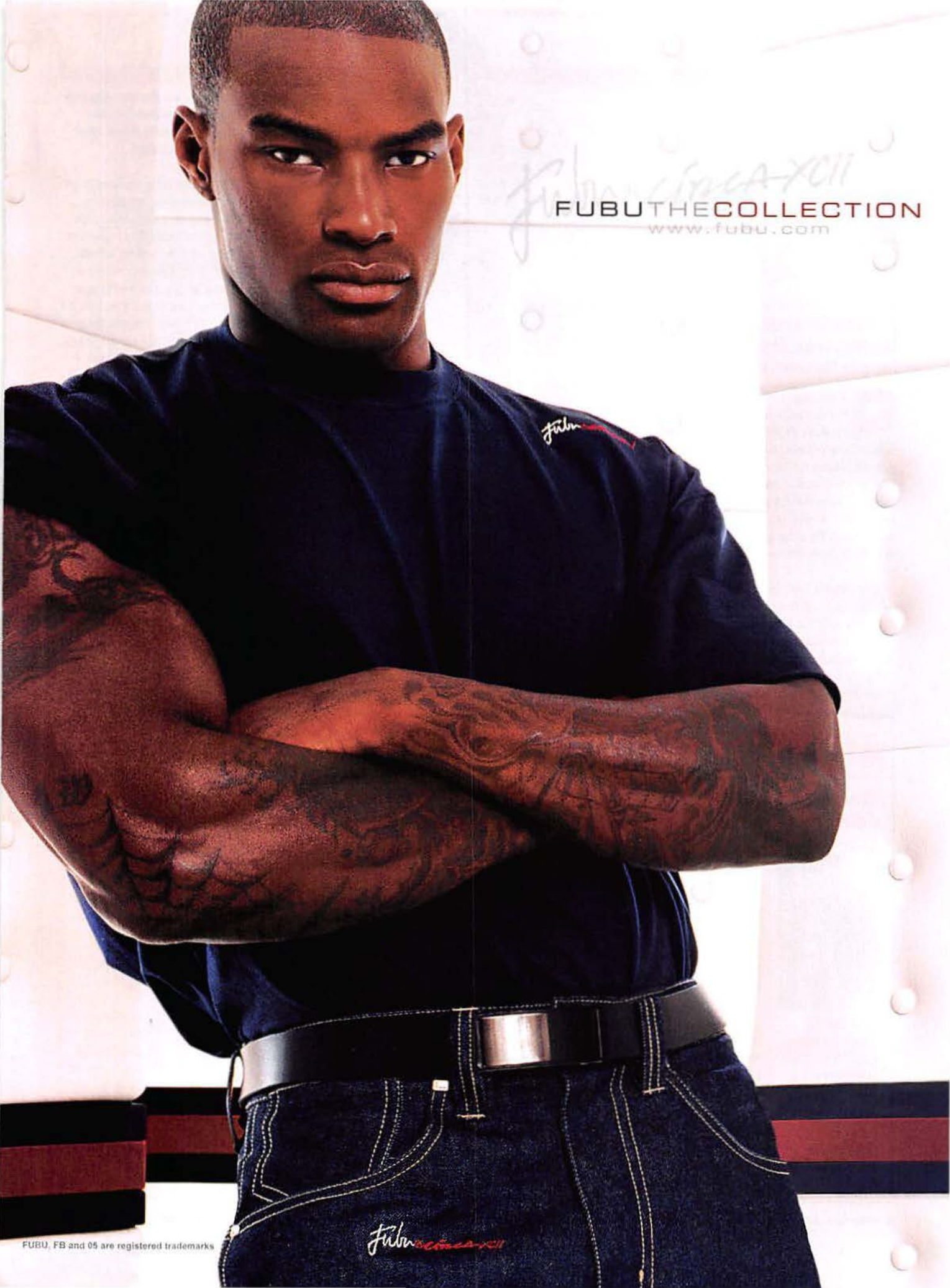
FUBUTHECOLLECTION
www.fubu.com
FUBU, FB and 05 are registered trademarks

EXPERT OPINIONS

# ASK JENNA & ISAAC

**She's an award-winning actress. He's matchmaker of the high seas. They're both here to fix your dismal life**

**Q When I first met my girlfriend, all she wanted to do was hump. Now I'm lucky if I get it once a week. Whenever I bring up the subject, she retaliates with "There's more to a real relationship than sex." That's dumb, I know, but if I don't somehow change my approach, I'm either going to be celibate or single. Please help.**

**A Jenna** This happens in at least 90 percent of all relationships. In the beginning, sex is new and exciting. When she looks down at you, she's thinking, "Wow, this is awesome! His touch is electrifying!" Later, it's more like, "How can he be so insensitive? All he does is pound me and go out with his buddies." You need to talk to her, understand her and get her to understand you. Happiness and great sex will follow.

**Isaac** Take her to one of her favorite places to bring back the romance. If she likes to hump in the garden or in a Jacuzzi, go back to that. This stimulates her memory glands. Her body will follow. If that doesn't work, dump her. Because the next girl will want to have sex—at least at the beginning of the relationship. They all do.

**Q This girl I go to school with is so fine and we get along well. The only problem is she only gets freaky with girls. She's not some hardcore lesbian or anything—she just seems to enjoy going to bars, getting trashed and then making out with her sorority sisters. What can I do to get into her pants?**

**A Jenna** Sounds like you need to get a boob job to get her attention. Come on, do it. Or you could just try asking her out on a date. That's usually the best way to find out if she'll go out with you.

**Isaac** This one's easy. If you don't hit on lesbians or bisexual girls, they tend to open up to you. Another good trick: Befriend the girl she likes best. She'll tell you secrets about her. Secrets you can use. Play your cards right and you could get with both girls at once. If nothing else, maybe they'll let you watch.

**Q How can I talk my way out of traffic tickets like women do? Flashing some cleavage won't work—I'm a 5-foot-3, 155-pound man—but surely there's some technique for sexing my way out of a fine if a female cop pulls me over.**

**A Jenna** A guy can't really "sex" his way out of a ticket, but charm can be a useful tool. The worst thing that could happen is she laughs and hands you the ticket you deserve.

**Isaac** First of all, admit you were wrong. That's going to throw the cop. Then say something like, "I appreciate you pulling me over. I know you're only trying to do your job." Actually, now that I think about it, you're screwed. Sorry.

## BURNING QUESTIONS

**The amount of Xs in a porn film's rating and images that haunt the dreams of the blind—*FHM* provides answers to the questions taking up valuable acreage in your brain**

**Does the "XX" rating for porn exist? If so, how is it different from X and XXX?**
*Mark Green, Loveland, CO*

Like most aspects of the $11 billion porn industry, things are not always what they seem. Before 1990, any film that included full-frontal nudity was assigned an X. Now those films get an NC-17. Still, porn films almost never go before the ratings board anyway. Ratings on stroke tapes are mostly there to catch the eyes of would-be pud-pullers. "It's an advertising gimmick," says Adella O'Neal of Digital Playground. "More Xs has come to mean more shock. XXX means full penetration. Although some producers might put XXXX or XXXXX on their box covers—suggesting it has some act that most communities might find obscene: fisting, golden showers, double penetration—no one's ever really used XX." And no one's ever cared to ask why.

**What do blind people see when they dream?**
*Fran Gross, Chicago, IL*

It depends entirely on when they went blind in the first place. People who lose their sight after the age of 5 are able to recall the sensation of vision for as long as 30 years after losing it. Individuals who could never see can't recreate the experience in their sleep. However, according to Dr. Fiona Baker of the Wits Sleep Laboratory, "Their dreams are as rich in detail and narrative as those of sighted people. The blind also hear sounds with much more intensity in dreams."

**The simple answers**

**Is it true that a duck's quack doesn't echo?**
Yes.

**Does letting wine breathe actually change its flavor?**
Yes.

**Can sour cream ever go bad?**
Yes. **(KA)**

**CURE MY STUPIDITY**

Are you so baffled by a question or a relationship quandary that it has completely consumed your tiny brain? Send inquiries to . . . **I Need Answers! *FHM*, 110 Fifth Ave., New York, NY 10011. We'll forward it to the proper experts, and if your query sees print, you'll get $50.**

JEFF DUNAS: ©1981/ABC/MPTV; PAUL SMITH/FEATUREFLASH/RETNA; PETER KEEGAN/HULTON/ARCHIVE/GETTY IMAGES

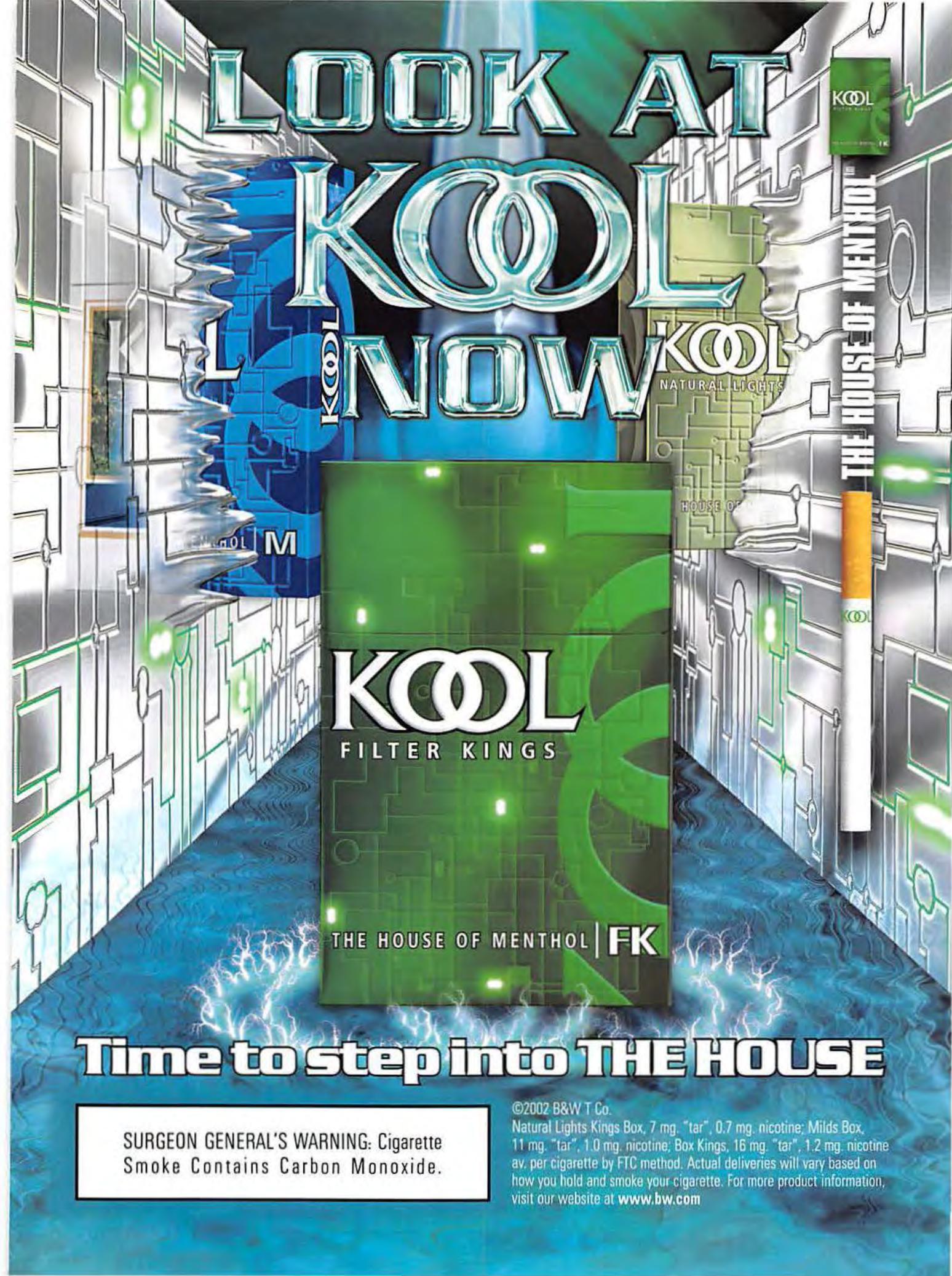
LOOK AT
KOOL
NOW
KOOL
NATURAL LIGHTS
THE HOUSE OF MENTHOL
KOOL
FILTER KINGS
THE HOUSE OF MENTHOL | FK
Time to step into THE HOUSE
SURGEON GENERAL'S WARNING: Cigarette Smoke Contains Carbon Monoxide.
©2002 B&W T Co.
Natural Lights Kings Box, 7 mg. "tar", 0.7 mg. nicotine; Milds Box, 11 mg. "tar", 1.0 mg. nicotine; Box Kings, 16 mg. "tar", 1.2 mg. nicotine av. per cigarette by FTC method. Actual deliveries will vary based on how you hold and smoke your cigarette. For more product information, visit our website at www.bw.com

Bush had streamlined the Texas justice system

THE WHOLE STORY

# WELL HUNG

## *FHM* explores the nooks and crannies of an age-old subject

**Anyone pulling into the city of Sao Paulo, Brazil, would have to be forgiven for veering into oncoming traffic after a single glimpse at this macabre billboard. It would be more than a little ironic, because the sign—adorned with hanging "corpses"—was erected to call attention to the country's soaring murder rates. The brainchild of Oscar Maroni Filho, publisher of Brazil's *Penthouse* magazine, the billboard has dummy cadavers hanging beneath a message that reads, "You could be the next one murdered: react."**

**"I may be immoral and indecent," admits the no-nonsense smut-peddler, "but I'm not a hypocrite and I do not do anything illegal."**

- The current murder rate in Brazil is 26 murders for every 100,000 people. That's 11 times higher than the US average.
- **Though hanging may cause messy decapitation and be categorized as cruel and unusual punishment, three states—Delaware, New Hampshire and Washington—still offer it as an option for executions.**
- Of those strung up on US soil, John Lee was one of the luckiest. Slipped into a noose in 1855, he was spared after three trap-door malfunctions and one rope break. Wayman King, however, had the opposite experience. After dangling for several minutes, a doctor declared him dead. He was cut down and placed in a coffin in the county jail. While there, someone heard him gasping for air, so they grabbed a rope and slung him up again.
- **According to the American Bar Association, lawyers have the highest suicide rate of any American profession. Eleven percent of all lawyers, they claim, consider taking their lives at least once a month. Even more startling, veterinarians boast the highest suicide rate in England. Probably because they kill so many puppies.**
- Think you're hung? Think again. The longest penis ever measured was 14 inches. Only .1 percent of the population packs 8.75 inches or more.
- **There's still hope: In 1994, a doctor petitioned the *Guinness Book of World Records* to include him for performing the world's most successful penis enlargement: He took his patient from a pitiful 4.3 inches to a punishing 10.6 inches. (JB)**

High winds messed with Macy's balloons

### THIS MONTH

While we were living it up in the *FHM* offices, the following people died

**517, 293** Chinese

**195,743** Americans

**164,968** Russians

**50,793** Brits

**47,558** Italians

**30,877** Spanish

**2,660** Irish

### FAST FACT

**Humans can catch 65 different diseases from dogs**

PAULO WHITAKER/REUTERS/GETTY (2); STEVE NIEDORF PHOTOGRAPHY/IMAGE BANK

GO BEYOND THE MOVIE

# SPIDER-MAN™

Fight through stunning movie scenes and unique new locations, with all-new aerial combat and in-air features.

Battle the world's toughest villains, including Shocker, Vulture and the Green Goblin.

Screenshots taken from PC gameplay.

Master web-slinging as you bank around corners, cut web-lines for sudden drops, and zip-line to adjacent buildings.

NOW AVAILABLE EVERYWHERE

GAME BOY ADVANCE

PlayStation.2

ACTIVISION.

activision.com

Violence

GO FOR THE ULTIMATE SPIN AT
www.sony.com/spider-man

MARVEL SPIDER-MAN COLUMBIA PICTURES

Spider-Man, the character, TM & © 2002 Marvel Characters, Inc. Spider-Man, the movie, © 2002 Columbia Pictures Industries, Inc. All Rights Reserved. Game Code © 2002 Activision, Inc. and its affiliates. Published and distributed by Activision Publishing, Inc. Activision is a registered trademark of Activision, Inc. and its affiliates. All Rights Reserved. Licensed for play on the PlayStation 2 computer entertainment systems with the NTSC U/C designation only. "PlayStation" and the "PS" Family logo are registered trademarks of Sony Computer Entertainment Inc. Microsoft, Xbox, and the Xbox logos are either registered trademarks or trademarks of Microsoft Corporation in the U.S. and/or other countries and are used under license from Microsoft. TM, ®, Game Boy Advance and the Nintendo GameCube logo are trademarks of Nintendo. All Rights Reserved. The ratings icon is a registered trademark of the Interactive Digital Software Association. All other trademarks and trade names are the properties of their respective owners.

GETTING SCOOTY

# PICKUP TRICKS

## Meter maid Tonya Jackson gives tips on how to get more than just a ticket

**What's the biggest mistake men make?**
Trying to fake a limp when you're busted parking in a handicapped zone, or claiming that your dust-covered Corolla "has only been here an hour." Neither gets my sympathy.

**Ever hit on a driver?**
Sure. With this job, I'm holding all the cards. If a guy's on the verge of getting a $100 fine, even if he's way out of my league, he's going to listen to my pitch.

**Failure is guaranteed if you . . .**
Emphasize you're not pleased about getting a ticket, then change course and try to be all sweet. Really, this will not get you out of a ticket, much less laid.

**How can a guy make your day?**
Calling me "Officer" can't hurt. And instead of yelling at me, you might comment on how hard my job must be.

**What percentage of meter maids sleeps with parking violators?**
Tons. Of the last 2,000 guys I ticketed, I hit on or got hit on by at least 1,939. But I try to be choosy; for some reason, Porsche and BMW owners seem to have the best personalities.

**Most embarrassing pickup attempt . . .**
I'm working at the airport, and this strange guy started flirting with me. I was pretty bored writing tickets, so I encouraged him. He seemed nice and was smiling ear to ear even as I explained parking codes to him. Then another guy came over and thanked me for taking care of his retarded brother. He said he'd wandered off from the luggage terminal. I get a little embarrassed when guys with crappy cars ask me on a cruise—but when I realized what this guy's deal was, I wanted to die.

**And the most successful?**
A guy told me he intentionally parked in the red zone just so I'd come over and stand next to him. Since the fine was $150, I was incredibly flattered.

**Lastly, what's your occupational getaway line?**
If a gross guy propositions me, I immediately turn bureaucrat: "I'm sorry, sir, you'll have to put your request in writing." If he won't quit, I radio for officer assistance. (SS)

POLL

# 100 WOMEN CAN'T BE WRONG

With Independence Day looming, *FHM* asked 100 ladies about how they survive on their own

| | | |
|---|---|---|
| 100 - 71 | 91% | Would prefer not to split the check on a first date |
| | 87% | Find nothing inspiring about Beyoncé Knowles's independent spirit |
| | 73% | Make the first move |
| 70 - 51 | 64% | Have gone to a wedding alone |
| | 55% | Have gone to the movies by themselves |
| 50 - 21 | 48% | Have juggled boyfriends |
| | 46% | Have finished themselves off in front of their lover |
| | 45% | Cook for themselves on a regular basis |
| | 37% | Plan to take their future husband's last name |
| | 28% | Live alone |
| | 22% | Prefer being single |
| 20 - 0 | 20% | Have purchased a sex toy |
| | 20% | Masturbate more than once a week |
| | 19% | Own a cat |
| | 18% | Dominate in the bedroom |
| | 17% | Vote Independent |
| | 11% | Hate sharing their bed |
| | 9% | Would jump off a bridge if all their friends did |
| | 9% | Prefer one-night stands |
| | 8% | Do their own taxes |
| | 7% | Wouldn't mind supporting their husband financially |
| | 6% | Would consider proposing to a man |
| | 5% | Want a pre-nup |
| | 3% | Have made a life decision based on their horoscope |

PHOTOGRAPH BY ROBERT CALDARONE; STYLING BY MARISSA GIMENO; HAIR AND MAKEUP BY SAE RYUN SONG; BRA BY LISE CHARMEL, AVAILABLE AT BODYHINTS NYC; PHOTO NOT OF ACTUAL PERSON INTERVIEWED

We know what you're thinking.
Here's what you should be chewing.
Long Lasting Fresh Breath
It Looks Good on You
WRIGLEY'S
Big Red
CINNAMON GUM
© 2002 Wm. Wrigley Jr. Co. Big Red is a registered trademark.

# CAKE WORLD

***FHM* scours the globe to bring you bizarre tales, including one that truly takes the cake**

## AND THE WINNER IS... JAPAN

### Robot forced to crawl

Japanese inventor Momoyo Torimitsu has crafted a lifelike robot that crawls down city streets. When the robot stalls, Torimitsu—wearing a tight nurse's uniform—changes its batteries as though performing surgery. The performance symbolizes "the Asian economic crash and Japan's rigid salary man culture." Not surprisingly, when it crawls down the streets of Sydney or London, the point is a bit less obvious. "People ask me, 'What the hell is that?'" admits Torimitsu.

Singapore took its Proctology for the People campaign to the streets

## ENGLAND

### Watercolor rendering fails to land suspect

Rather than using the traditional artist sketch, Sussex police tried to track down a burglar using a watercolor portrait painted by amateurs in a community-center art class. Geriatric Lenie Hinton says the suspect sat next to her during the art class after asking if he could look around. When Hinton went to clean her brushes, the man stole her purse, and then later robbed her home. The next day, she and fellow art-class students attempted to recreate the man's likeness. Though the rendering may have captured the tortured soul of its subject, police admitted it was less accurate in conveying the actual look of the man's nose, which does not, in fact, bulge severely to the right while displaying the hint of a third nostril.

Bob Ross should have stuck to landscapes

## SWITZERLAND

### Stretchable car not without major glitches

For drivers who sometimes want to fit a few extra passengers, the Swiss company Rinspeed has invented a car that can stretch two-and-a-half feet at the touch of a button. Created for urban drivers who have to park in tiny spaces, the Presto can shrink or expand to have either one or two rows of seats. Unfortunately, there's one design flaw to work out: a roof that can also stretch. "We still have to weatherproof it," admits the company's CEO.

## INDIA

### Bureaucratic inefficiency reaches record level

A Calcutta grandfather was called in to interview for a government job 34 years after applying for it. "I'd given up hope," admitted Ravindra Nath Halder. "I applied in 1968. I'm 52 now." Sadly, though he applied as a teenager, Halder's age makes him ineligible for the job, which bars anyone over the age of 37. Local Labor Minister Mohammad Amim admitted that the government's application process often takes "a long time."

Oldsmobile had pinned all its hopes on the top-secret Clown-mobile

## ISRAEL

### Tourists meander into holy war

While strolling through Bethlehem, two tourists were so engrossed in their guidebook that they didn't notice they had wandered into a war zone. The clueless pair finally realized their mistake when journalists in helmets and flack jackets stopped them and pointed out the bullet-scarred buildings and nearby military hardware. "We have been on the road for the last six months and we didn't watch TV or read the newspapers," admitted one of the baffled site-seers. Before being stopped, the two were headed to Bethlehem's Church of the Nativity, which they were shocked to learn was then the center of an Israeli siege of Palestinian gunmen. **(TK)**

GREG WOOD/AFP; COURTESY OF THE SUSSEX POLICE; JEAN-BERNARD SIEBER/REUTERS/GETTY

BLUE CRUSH
UNIVERSAL PICTURES AND IMAGINE ENTERTAINMENT PRESENT A BRIAN GRAZER PRODUCTION "BLUE CRUSH" KATE BOSWORTH MICHELLE RODRIGUEZ MATTHEW DAVIS
MIKA BOOREM MUSIC BY PAUL HASLINGER MUSIC SUPERVISOR DANA SANO COSTUME DESIGNER SUSAN MATHESON FILM EDITOR EMMA E. HICKOX PRODUCTION DESIGNER TOM MEYER DIRECTOR OF PHOTOGRAPHY DAVID HENNINGS CO-PRODUCER RICK DALLAGO
EXECUTIVE PRODUCERS BUFFY SHUTT KATHY JONES LOUIS G. FRIEDMAN PRODUCED BY BRIAN GRAZER KAREN KEHELA STORY BY LIZZY WEISS SCREENPLAY BY LIZZY WEISS & JOHN STOCKWELL DIRECTED BY JOHN STOCKWELL
IMAGINE
THIS FILM IS NOT YET RATED
SUMMER 2002
A UNIVERSAL PICTURE
© 2002 UNIVERSAL STUDIOS
UNIVERSAL
www.blue-crush.com
IF YOU WANT TO FEEL THE RUSH
YOU HAVE TO TAKE THE RISK

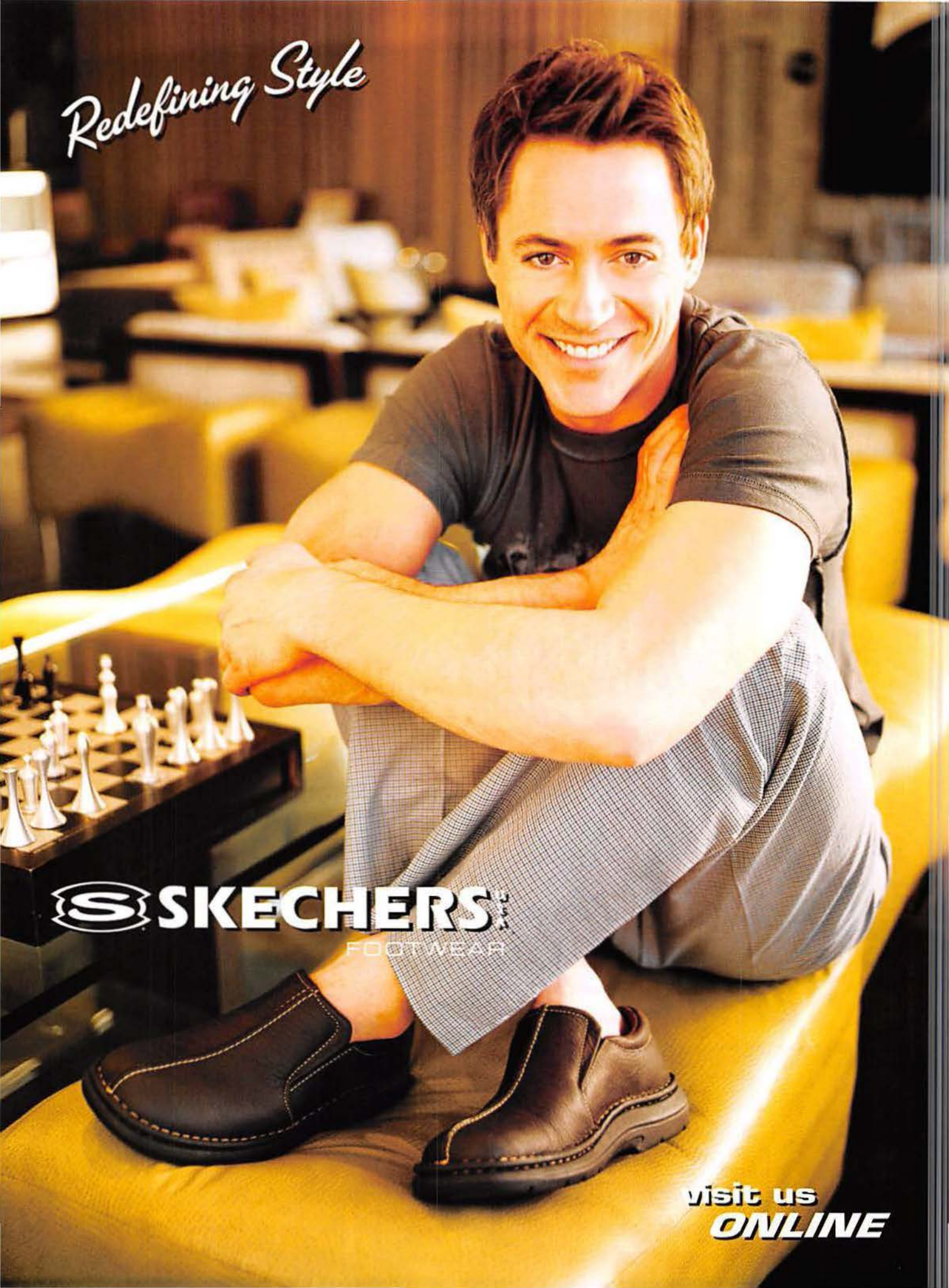
Redefining Style
SKECHERS
FOOTWEAR
visit us
ONLINE

# REVIEWS

MUSIC • FILM • INTERNET • GAMES

KNOC-TURN'AL

# NEXT IN LINE

## After much hype, Dr. Dre's newest protege steps up to bat

"I know bomb music when I hear it," Dre told Knoc-Turn'al (nee Royal Harbor) after hearing him drop a single unrehearsed verse in LA. By the end of the day, they were in the studio together, laying down tracks. Not bad when you consider some of the other names Dre's backed in the past: There was that Snoop Dogg guy and some white fella they call Eminem. Now, following cameos on four songs from Dre's multi-platinum *Chronic 2001* and co-writing three more for Dre and Snoop's soundtrack for the movie *The Wash*, Knoc's highly anticipated debut record, *Knoc's Landin'*, is finally ready.

**The record's first single will keep bodies moving clear into next year**

With the first single, "The Knoc," *Landin'* explodes out of the gate. The beat, a cheery keyboard affair that recalls the quirky simplicity of Eminem's "My Name Is," brings out Knoc's clever wordplay and nasal, Snoop-ish tone. Add to that verses by Dre and Missy Elliott, and the track is sure to keep bodies moving clear into next year.

But the next few aren't as strong. "Str8 Westcoast" is the type of bitch-hating, mack-on-chrome fare that Snoop pioneered. Only, lacking much finesse, the misogynistic vibe comes off foul. That goes double for "Cash Sniffin' Noses." Here, even the legendary pimp-rhymer Too $hort, who makes an appearance, has trouble keeping up. But all is forgiven with "I Use 2 Luv Her." A funny spin on Common's ode to hip-hop, Knoc lifts the concept, but flips it by relating women to all of the kinds of weed he puffs. Hold your breath for another second and you're sure to feel the brilliance.

While two scorchers in a pack of 13 "also rans" may not sound like a victory, it's far from being a failure. Once Knoc sorts his head out, deciding whether he's going to play the part of gun-totin' thug, or charismatic party poet, he'll be on course for sure. The talent is there. It's undeniable. After all, Dre says so. ★★★ (SB)

ILLUSTRATION BY ANDY PARKER

## ALBUM REVIEWS

**Maroon5**

**Songs About Jane** OCTONE/J

Admit it: At some point, you've sung Gloria Gaynor's "I Will Survive." Perhaps you'd just been dumped or quit your job. Or maybe you were wearing a feather boa and riding a float. Regardless, we've all been there. Though this record sounds too much like Jamiroquai for some, half of it captures that same "survive" emotion (most notably "Not Coming Home"). The rest is about humping strangers. Not a bad mix. ★★★★ (SB)

**Paulina Rubio**

**Border Girl** UNIVERSAL

Already a staple in countries where beans, rice and dirt-cheap labor are staples as well, this Mexican-born diva has topped Latin charts for some time. Her English debut, *Border Girl*, can be borderline annoying in that catchy-as-hell Ricky Martin-danceable way. The first single, "Don't Say Goodbye," isn't the album's strongest. Still, it's sure to become a favorite in the clubs. ★★★ (QR)

**Rearview Mirror**

**All Lights Off** GOBSTOPPER

Producer Steve Lillywhite has always had somewhat dubious taste in projects (Morrissey: good; Dave Matthews Band: questionable; Thompson Twins: very bad). Next up, Rearview Mirror, a band he signed after hearing a demo that reminded him of "early U2." Filled with big riffs and over-emotional lyrics, *All Lights Off* offers little in the area of new sounds. But in their defense, the guitars are really loud. ★★ (KA)

**Greenwheel**

**Soma Holiday** ISLAND

Though Greenwheel does share a number of similarities with Matchbox 20 (similar setup, same producer and sound), they can't match their forefathers when it comes to balancing pop hooks with just the right amount of sensitive-guy angst. "Sustain You" is the perfect feel-good summertime anthem, but with too much needless bombast, *Soma Holiday* falls short of being a remarkable debut. ★★★ (KA)

**THE RATINGS** Cracker★★★★★ Honky★★★★ Peckerwood★★★ Whitey★★ The Man★

# EMINEM

## There's not much to laugh about on *The Eminem Show*

On "Without Me," the first single off his new album, Eminem clearly gets just how important an artist he is. He says so. Of course, as he's done in the past, he pokes fun at some of the world's most pokeable, but it's the only track on which Em plays the clown. From here on, *The Eminem Show* is a candid and dark yet awe-inspiring trip into the psyche of a legend.

Even the interludes, those stupid bits of banter planted between songs so rappers can show off their humor, have a far more serious tone. "The Kiss" recounts the incident that led to his gun charge, but without attempting to explain or justify, he owns up to his insanity.

And so the album goes, most of it expertly produced by Em himself. "Cleaning Out My Closet," a screw you to Mom, is sad but incredible. On "Drips," about his ex-wife, he fears she's given him STDs. "Superman" reveals an affair with an overbearing celebrity (Is it Mariah, whom he mentions later on the album, or Kim Basinger?). The man even sings, actually *sings*, about his love of his daughter on "Hailie's Song." Amazing. ★★★★ (JB)

Em gave potential girlfriends a thorough audition

ROGER ERICKSON/CORBIS OUTLINE

TEST

## ARE YOU MAD?

Take *FHM*'s tiny quiz to see how you stack up against your favorite MC

**You're in a car-stereo store when a rival insults you. You...**

☐ **A)** Attempt to talk things out in an effort to reconcile the situation.

☐ **B)** Chase the guy into the parking lot and threaten to kill him with an unloaded 9mm pistol.

**You notice a bouncer standing too close to your wife. You...**

☐ **A)** Politely suggest that it's time to go, thereby defending her honor.

☐ **B)** Corner the bouncer and pistol-whip him.

**A magazine puts you on the cover—in a pink shirt. You...**

☐ **A)** Wish you looked tougher, but suck it up—you've been on thousands of covers. It's all good.

☐ **B)** Spend a small fortune buying every single copy and destroy them.

**Mostly A's** You are a decent and well-adjusted human being.

**Mostly B's** You're Eminem—crazy, but rich enough to get away with it. (KA)


ABSOLUTE POWER

Powerful Wetness Protection Plus A Stripe of Extra Odor Fighters

© 2002 The Gillette Company

**Introducing new 2-in-1 protection—POWER STRIPE™ from Gillette® Series.** It has a unique odor control system packed into the stripe that delivers stronger and longer odor protection.*

Gillette®
The Best a Man Can Get™

*Versus the leading invisible solid

# FINALLY.
# A SWEEPSTAKES GUYS CAN LOVE.

## JUST GO HERE,

**http://www.fhmus.com/explorer**

## AND YOU COULD WIN IT!

Think a Sweepstakes is just for old ladies from the heartland? Think again! Now there's one just for you - the "Dream Come True" Sweepstakes, presented by FHM!

Enter today and you could win this **Ford Explorer**, or a **BMW 325i**, or a **trip for two to China**, or **$25,000.00 in CASH**, or your choice of over 50 other incredible Grand Prizes... they're all just waiting for some lucky guy to snap them up!

There are also 100's of incredible 1st and 2nd Prizes... like a Power Mac G4, a 61" Projection TV, a Blackberry Wireless Handheld with a year of service, a Kyocera SmartPhone, and tons more! So what are you waiting for? Enter and win TODAY!

No purchase necessary to enter or win... for all the details, go to:

**http://www.fhmus.com/explorer**

Official rules at http://www.fhmus.com/explorer, and on pg. 14 of this issue.

WAR

Jonesing for s'mores, the soldiers ran for marshmallows

# 'NIC CAGE GO BOOM!'

## *Windtalkers* producer Terence Chang explains the process of filming the summer's biggest battle scene

**5 months before shooting**
None of the specifics of the battle were in the original script, which gave it only a very brief description—a paragraph or so. But John Woo, the director, turned it into his own opera. A film of this size should have a much longer prep period, but John was still busy finishing his last movie *Mission: Impossible 2*. He went to scout the location while he was still editing *M:I-2*. It's a huge valley in Oahu, HI, where they've filmed all these monster movies such as *Godzilla* and *Jurassic Park*. Then, what each camera would see was carefully storyboarded.

**3 months before shooting**
We rented a couple of warehouses where they started making hundreds of uniforms. The props department also manufactured the guns and built some of the tanks we used.

**1 month before shooting**
Instead of using a map to plan the logistics of the shoot, John made a model of the whole valley that was the size of half a room. It had miniature tanks and soldiers on it. That's how he always works. When he's planning a car chase, John plays with tiny cars. People think he's a kid.

**0 months left: Day of shooting**
We had 1,000 extras in uniform, many of them off-duty Marines. There were 280 explosions set up, and we needed more than 100 special-effects people just for those. We were going to do one long take—it would have been impossible to do it all again—so we had 14 cameras, one of which was in a helicopter. Just to be safe, the cameramen and assistants were in Marine uniforms too. You don't want to catch somebody wearing a Hawaiian shirt on film. I'm not allowed to talk about costs, but it was expensive. The studio was scared.

**FAST FACT**

**Erected in 1923, the famous Hollywood sign originally said Hollywood-land**

**JUNE RELEASES**

**Windtalkers**
John Woo gives up double-gun shooting and tight intense action scenes for sweeping troop movements and artillery fire. Nic Cage glares at people to prove he's both intense and haunted.

**Mr. Deeds**
Adam Sandler stars as a simple dude who owns a pizzeria, recites wacky poetry, inherits $40 billion and is named Longfellow. Winona Ryder co-stars as a woman who tries not to steal the props.

**Sunshine State**
The latest from John Sayles focuses on two women struggling to make their mundane lives slightly less crappy. As per usual, Sayles edits, writes and directs, because he doesn't like to share.

**The Dangerous Lives of Altar Boys**
Catholic-school boys deal with every drama short of horny priests touching their tassels. Includes animated scenes by *Spawn*'s Todd McFarlane that even the pope would love.

**Gangster No. 1**
Mobsters threaten each other with funny accents. The violence is stylized because it's an art-house film. The accents are funny because they're British.

**Minority Report**
In the future, Tom Cruise knows if you're going to commit a crime before you do it. All's well until the cops come after him—probably for contemplating a sequel to *Days of Thunder*.

**Juwanna Mann**
A foul-tempered basketball player gets kicked out of the NBA, dons a pair of falsies and joins the a pro women's league. Surprisingly, this film wasn't reserved for Oscar season.

STEPHEN VAUGHAN: LOS ANGELES PUBLIC LIBRARY/HULTON/GETTY IMAGES; PETER MOUNTAIN; JAMES BRIDGES; D. STEVENS; STEPHEN VAUGHAN

# GOOD BOURBON, ICE CUBES AND WHICHEVER GLASSES ARE CLEAN.

**Real friends. Real bourbon™.**

Jim Beam® Kentucky Straight Bourbon Whiskey, 40% Alc./Vol. ©2002 James B. Beam Distilling Co., Clermont, KY www.jimbeam.com drink smart™

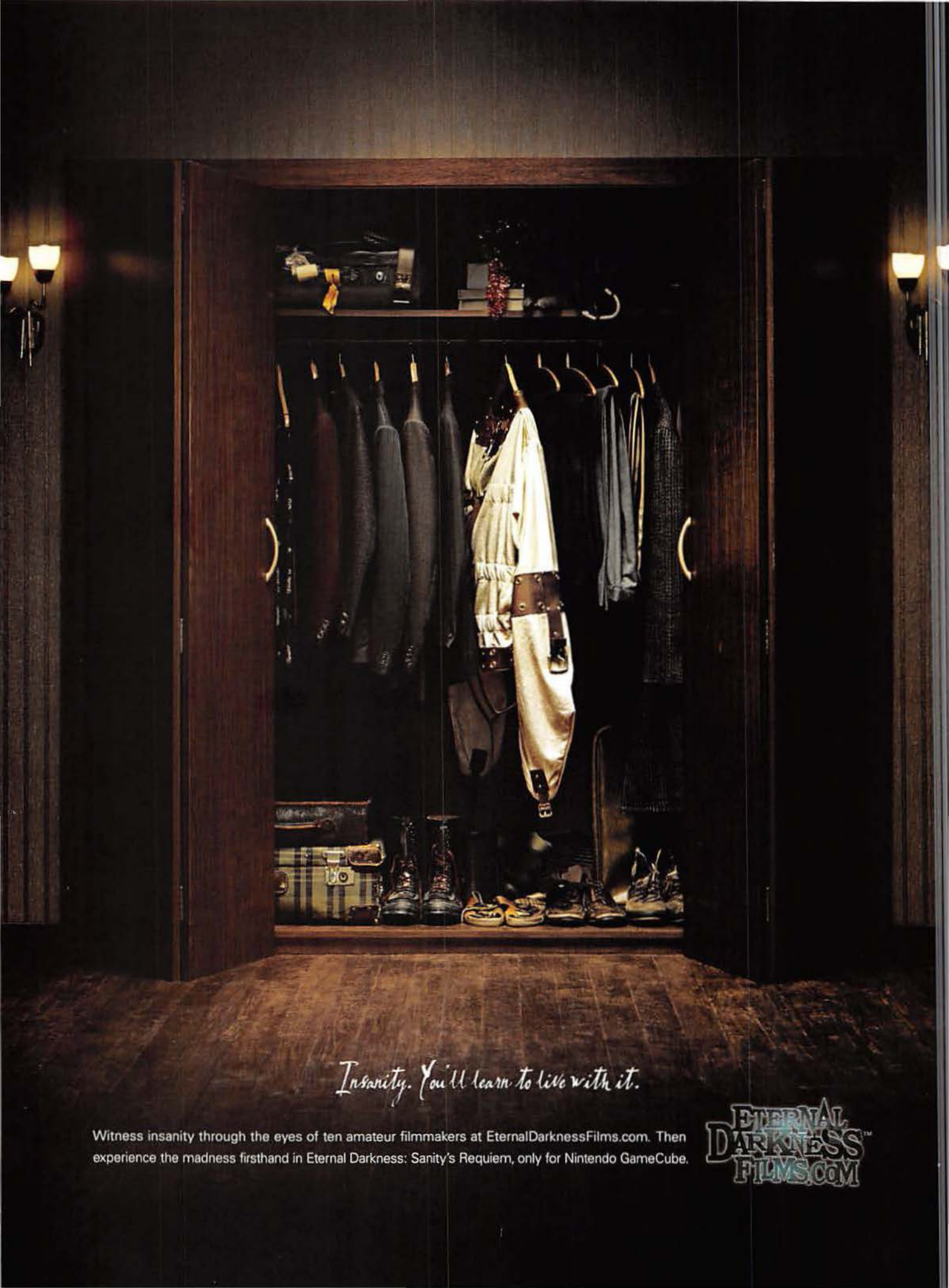
Insanity. You'll learn to live with it.
Witness insanity through the eyes of ten amateur filmmakers at EternalDarknessFilms.com. Then experience the madness firsthand in Eternal Darkness: Sanity's Requiem, only for Nintendo GameCube.
ETERNAL DARKNESS™ FILMS.COM

BEHIND THE SCENES

# MAKING THE MUTT

**Bringing *Scooby-Doo* to the big screen took long hours, hard work and a midget in a dog mask**

**Head on a pole**
For shoulders-and-up shots of the pooch, the effects team let actors and cameramen know how much space Scoob would take up by shoving a dog-head-on-a-stick into the setup. The cameramen would film one reference shot with that, and then all the other takes without anything standing in for Scooby.

**Head on a midget**
For shots that would show all of Scooby, a midget was fit with a mutt mask and roped to a full-size dog body on wheels. "We only did that for a few days," Crosman admits. "It was fine in concept, but you look at this guy dragging around the back end of a dog and say, 'Oh, God—did we really ask for that?'"

**Body design**
In real life, Scooby would stand about six feet tall and weigh more than 300 pounds. "A real Great Dane is pretty trim around the waist," explains visual-effects supervisor Peter Crosman, "but we built some flab onto Scooby since he's always eating those Scooby snacks."

**Final product**
After filming, computer animators painted Scooby into all of his scenes. For his talents wearing a dog mask, the diminutive Scooby stand-in won a cameo in the film. His are the eyes that poke out of the haunted paintings, spying on the gang as they do their snooping and meddling. Lucky little guy. (AW)

JUNE RELEASES

**Scooby-Doo**
Pesky teenagers and a dog with a speech impediment try to crack a case at a ghost-infested Spring Break hangout. Attempts to disguise the cursed Freddie Prinze Jr. by dying his hair blond prove ineffective.

**The Bourne Identity**
Matt Damon busts out karate skills as an amnesiac pulled from the sea. He can't remember who he is or why strangers are chasing him—he just knows that he's really good at killing people.

**The Crocodile Hunter**
Steve Irwin wrestles a croc to save it from poachers. But the lizard-beast has swallowed a US spy satellite beacon and the poachers are actually special agents sent to retrieve it. Crikey!

**Pumpkin**
Christina Ricci plays a sorority girl who falls in love with a retarded boy. Honest to God. She then discovers you can learn a lot from the mentally challenged. Just not math, science or advanced vocabulary words.

ERIC LEE; JOHN FARMER

ETERNAL DARKNESS™ Sanity's Requiem

ONLY FOR NINTENDO GAMECUBE™

EternalDarknessFilms.com

MATURE M CONTENT RATED BY ESRB

Blood and Gore
Violence

© 2002 Nintendo. ™, ® and the Nintendo GameCube logo are trademarks of Nintendo. © 2002 Nintendo. Game and Nintendo GameCube sold separately. www.nintendogamecube.com

# Reserve your copy today at

SUNCOAST℠

The store for movie lovers.

MP | MANAGER'S PICK

**Some Managers May Be Extremely Knowledgeable**

**MIKE SUNCOAST MANAGER STORE #3304 KENTUCKY**
**TEAM MEMBER SINCE 1996**

***The Lord Of The Rings: The Fellowship Of The Ring*** DVD

"A visually stunning fantasy film. By far the best one I saw last year. Embark on the first part of an epic journey as swords clash and arrows fly. This movie defines adventure."

**Available August 6**

**Visit us at the mall or at www.suncoast.com to get your copy of *The Lord Of The Rings: The Fellowship Of The Ring.***
DATE AND AVAILABILITY SUBJECT TO CHANGE. MORE THAN 400 MALL LOCATIONS NATIONWIDE. FOR THE LOCATION NEAREST YOU, CALL 1.888.606.3342.

©2001 New Line Productions Inc. ™The Saul Zaentz Company, d/b/a Tolkien Enterprises, under license to New Line Productions, Inc. All Rights Reserved.

# LORDS OF VENOM

**Based on real spiders, the predators of *Eight Legged Freaks* are plenty vicious even without their unfortunate mutant growth spurt**

**Tarantula**
The bug kings can rip apart mice and frogs with their massive, flesh-rending fangs. Plus, when locked in combat, they rip hair from their own body to throw at foes—a trick they possibly learned from Alec Baldwin.

**Trap-door spider**
These arachnids burrow into the ground in packs of as many as 300, forming a living mine field. When prey walks overhead, the spiders attack from below. Using spines to latch onto victims, they inject them with venom and drag them into a fresh grave.

**Spitting spider**
These vile arachnids spew a sticky fluid that paralyzes small insects. Known for their tendency to attack humans unprovoked, they can cause degenerative rashes and permanent blindness if they manage to hawk their goo into your eye.

**Jumping spider**
Often hiding in debris before pouncing, this spider can leap more than 40 times its own body length. To cover serious distance, they spread their legs like glider wings and catch a breeze with their silk. Like a ski jumper, one hop will sail them 100 feet.

**Black orb spider**
The relative strength of their webbing is stronger than steel, which makes their collapsible traps nearly inescapable. With webs spun across tree branches, this ravenous menace often ensnares and feasts upon small birds. **(KA)**

## JULY RELEASES

**Eight Legged Freaks**
Pluses: Features a campy plot, spiders the size of elephants and humans who aren't smart enough to avoid death. Minuses: Stars David Arquette.

**Reign of Fire**
A group of dragons terrorizes the world after being roused from centuries of slumber by construction workers. It was probably all that jackhammering at eight in the god-damn morning.

**Blue Crush**
It's impossible to make a bad surfer-girl movie, unless the director decides to search for "dramatic truth" and put them in wet suits. This instant classic features surfers in bikinis.

**Road to Perdition**
The director of *American Beauty* returns with a story about a hit man who loses half his family and goes on a vengeance spree. The fact that he takes his son with him on the death rampage makes it fun for the whole family.

FRANCOIS DUHAMEL; JOHN P. JOHNSON; JONATHAN HESSION



Sword and sorcery at its very finest.

Suncoast's selection of fantasy films is pure magic.

SUNCOAST℠
The store for movie lovers.

MORE THAN 400 MALL LOCATIONS NATIONWIDE. FOR THE LOCATION NEAREST YOU, CALL 1.888.606.3342.

New Line 501862 12049

REALITY

# 'THAT DOG'S AN ALIEN!'

## Tabloid editor finds the truth in *Men in Black II*

**If one is to believe the movie *Men in Black*, supermarket tabloids are ground zero when it comes to accurate alien reporting. "We do some of the best investigative journalism around," affirms *Weekly World News* editor Rafe Klinger. No doubt. *FHM* convinced Klinger to appraise several plot points of *Men in Black II* to see if the sequel sticks to reality.**

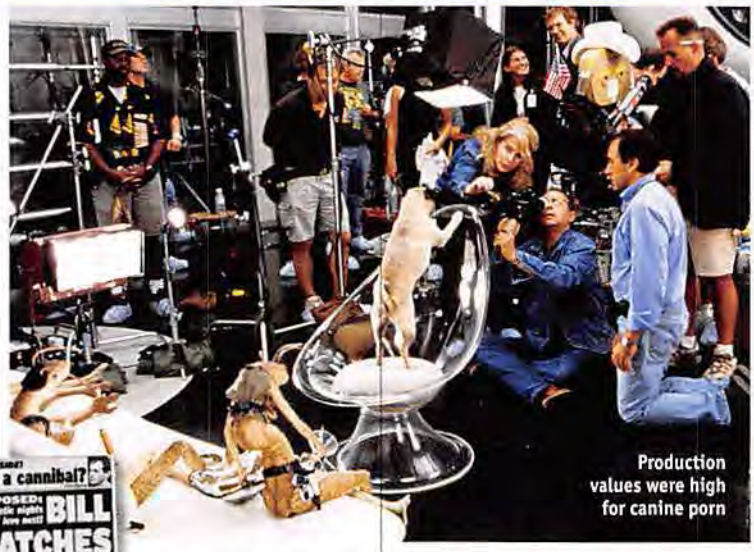
Production values were high for canine porn

### Government agents wear well-tailored suits and designer sunglasses

"Not true. A lot of government agents disguise themselves as homeless people. Posing as a homeless man is a good way to wander around and have no one pay attention to you. When you see a homeless person, do you act like you're actually seeing someone, or do you pretend like they're not there? They can go almost anywhere."

### Lara Flynn Boyle is leading an interstellar plot to destroy the galaxy

"I don't think she's an alien, but some people have told me about their suspicions that Lara Flynn Boyle is a vampire. We'd have to ask Jack Nicholson I guess."

### A high-end pair of Ray-Ban sunglasses can protect you from brainwashing

"That's total horse shit. The main way to protect yourself is to do what you probably do during sex—think about something to keep from ending the moment too soon. Usually, when I'm having sex, I'm thinking about a chef I know who works at Benihana. I'm picturing him chopping stuff up. Focusing on something like that will also protect you from brainwashing."

### It's not unusual to meet a talking dog

"That's not unbelievable. We just did a story with the headline 'Carjacking Canine Stole My Baby!' This woman in Russia went to check on her dry cleaning and left her car running with her baby in the back seat. A rottweiler jumped into the car and drove off with it. We have pictures to prove it."

### Michael Jackson is *not* an alien

"True. Michael Jackson is actually what all humans would look like if we weren't being exposed to radiation from outer space that contorts our features. I don't know how Michael's protecting himself while the rest of us change. To me, that's his biggest mystery—how he's managed to remain so perfectly human." **(AW)**

### FAST FACT

**Because she was terrified of getting pimples, Marilyn Monroe washed her face 15 times per day**

JULY RELEASES

**Men In Black II**
This installment features more big weapons, the talking dog, a Michael Jackson cameo and an alien somehow finding room to hide in Lara Flynn Boyle's emaciated body.

**K-19: The Widowmaker**
Harrison Ford commands a Russian sub that has a mid-ocean nuclear meltdown. Based on a real event. Except for the part about Ford being a pinko.

**Austin Powers in Goldmember**
Mike Myers unleashes another set of catch phrases that will be overused within a mere 20 minutes of the film hitting theaters.

**Tadpole**
A Sundance Award-winning comedy about a dude trying to impress the girl he loves. His dad is John Ritter, but sadly, there is no cameo by Mr. Roper.

**Like Mike**
Shortie hip-hop artist Lil' Bow Wow makes his starring debut as a lovable orphan with the absurd dream to play in the NBA . . . absurd until he finds a pair of magic basketball shoes, that is!

**Halloween: Resurrection**
Proving computer nerds get what they deserve, a group of doomed kids hold a live Internet chat from the house in which Michael Myers grew up. Then he shows up to kill them.

**Me Without You**
Michelle Williams leaves *Dawson's Creek* long enough to play a shy London girl who falls in love with her best friend's brother. And this time, that trollop Katie Holmes isn't there to get in her way.

MELINDA SUE GORDON; NORMAN JEWISON/GETTY IMAGES; KIMBERLY FRENCH; THERESA DILLION; SIDNEY BALDWIN; MELINDA SUE GORDON; GEORGE KRAYCHYK; MELINDA SUE GORDON

PINEAPPLE ORA
Mistic
GO BOLD
Mistic
www.mistic.com
© 2002 Mistic Brands, Inc. Mistic is a registered trademark of Mistic Brands, Inc.

CRAIN

# DOODLE WITH WHEAT!

## Fool UFO-obsessed scientists with crop-based trickery

**While the movie *Signs* makes it out that crop circles are made by expressive extraterrestrials on a joyride over Nebraska, it was revealed 10 years ago that the most famous occurrences were actually the nocturnal shenanigans of some bored Englishmen. As a member of the now notorious group the Circlemakers, John Lundberg has tricked disheveled ALF-lovers into believing his acts of criminal vandalism were actually bona fide extraterrestrial phenomena. Here, he shares his tactics.**

***You can learn more about circle making at www.circlemakers.org.***

Godzilla found little to crush in Kansas

Wilbur loved doing doughnuts on the combine

**1 Design** To prepare, map out complex patterns that will preoccupy circle chasers so much they'll forget all about their *Star Trek* reruns. "The researchers do a lot of the legwork for you," Lundberg explains. "On their Web sites, they'll predict upcoming patterns. Make those in the field, and they'll definitely think you're real."

**2 Outline** You'll need a friend and some string to trace out the rings. With the string held taut between you, circle your friend and drag a foot, leaving a nice, crisp edge. "It's key that your design be well-crafted," Lundberg says. "If your design is meant to be a circle, but it's potato-shaped, researchers may be suspicious."

**3 Stomp** The cereal artist's primary tool is a wooden plank with a rope looped through. Hold the rope like the reins of a horse while stepping on the board with one foot. "You're laying the crop down lightly," says Lundberg. "Researchers are looking for signs of alien intelligence, not human oafishness."

**4 Authenticate** Got any interesting minerals or mysterious goo? Leave them behind. "Several years ago, we sprinkled iron filings in the center of a circle," Lundberg recalls. "Scientists went bonkers about it. They took it into their little laboratories and decided it was meteoric dust. That was great." (AW)

**FAST FACT**

**The water used to make the raindrops in *Singin' in the Rain* had milk added to them, so the drops would show up better on film**

## AUGUST RELEASES

**Signs**
*Sixth Sense* and *Unbreakable* director M. Night Shyamalan ditches Bruce Willis for Mel Gibson and cuts rings into corn fields. Then he blames it on aliens. Really, it was his production crew.

**XXX**
The label "XXX" usually denotes hardcore porn, but in this story of an extreme athlete gone super-spy, there will be no tight shots of vigorous penetration. That's sad.

**Bikini Bandits**
Girls in bikinis rob liquor stores at gunpoint for no reason. Not much of a plot, but who cares—they're in bikinis. And Corey Feldman stars.

**Blood Work**
Realizing that he can still do action flicks provided he makes the hero old, Clint Eastwood plays an FBI agent who chases a killer while still wheezing from a heart transplant.

**Full Frontal**
Director Steven Soderbergh follows *Ocean's Eleven* by taking it back to his indie *Sex, Lies, and Videotape* roots. The only "low budget" drama to ever star David Duchovny and Julia Roberts.

**Igby Goes Down**
No stranger to families completely corn-holed by money, Kieran "My Brother Is That Freaky Macaulay" Culkin stars as a screwed-up rich kid trying to distance himself from his dysfunctional family.

**Jackass: The Movie**
No plot, just Johnny Knoxville and friends finding creative ways to hurt themselves. Added bonus: Lack of TV censors means they can show themselves crapping on stuff.

CHRISTOPHER CORMACK/CORBIS (2); GETTY IMAGES; BOB MARSHACK; FRANK MASI

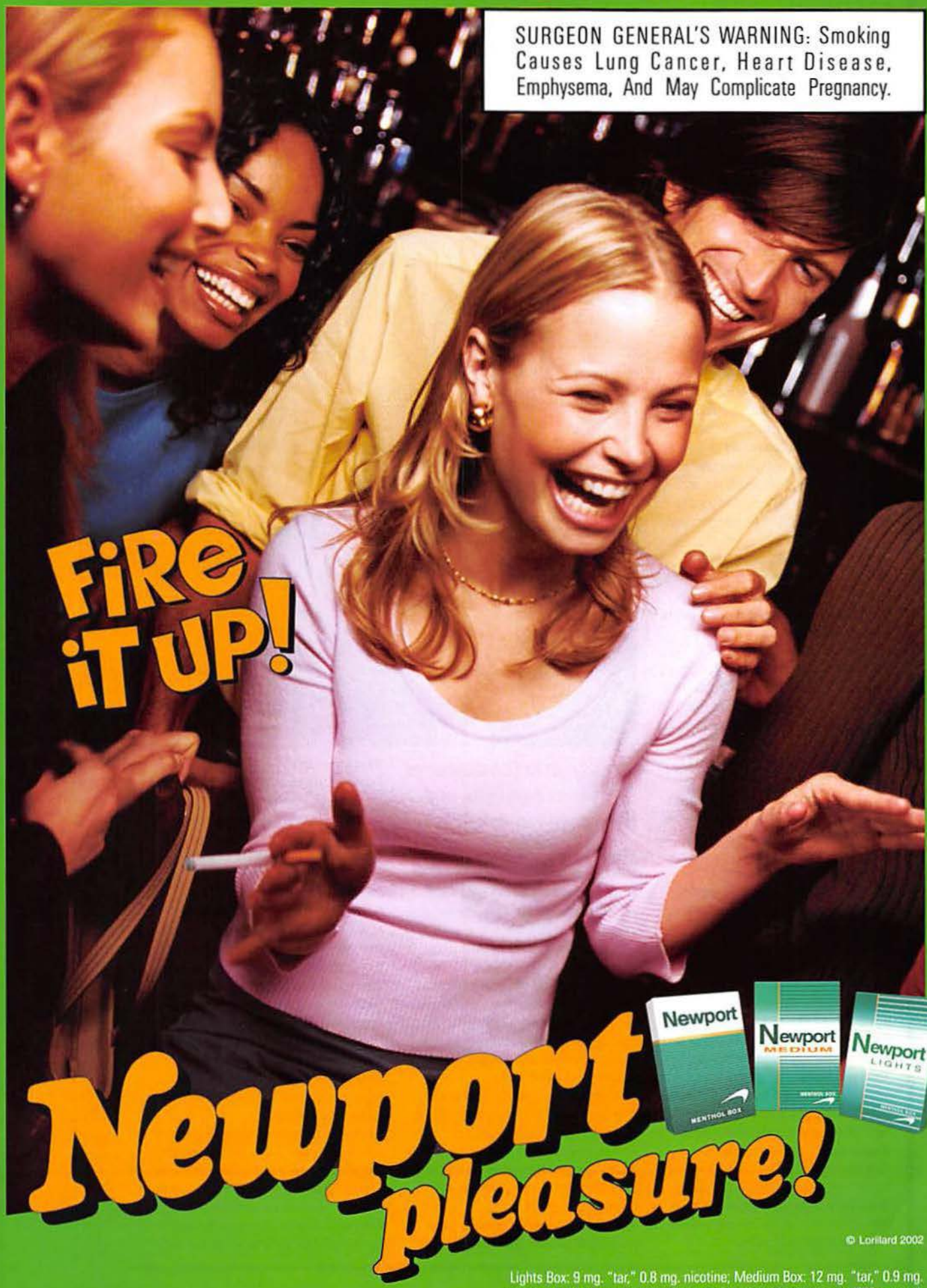
SURGEON GENERAL'S WARNING: Smoking Causes Lung Cancer, Heart Disease, Emphysema, And May Complicate Pregnancy.
FiRe iT UP!
Newport
Newport MEDIUM
Newport LIGHTS
Newport pleasure!
© Lorillard 2002
Lights Box: 9 mg. "tar," 0.8 mg. nicotine; Medium Box: 12 mg. "tar," 0.9 mg. nicotine; Box: 16 mg. "tar," 1.3 mg. nicotine av. per cigarette by FTC method.

Q&A

# VERNE TROYER

## The *Austin Powers* star on punching children, skinny-dipping with models and tossing dwarfs for charity

**After you went big in *Austin Powers 2*, you must have been flooded with scripts. How horribly offensive were some of them?**
We just got a call the other day about a dwarf-tossing event in Las Vegas. It was supposed to be a fundraiser for muscular dystrophy. I'm not kidding. They didn't understand why that was in poor taste.

**Did anything funny happen off camera while you were filming the new one?**
Once, I forgot my shoes on the set, so my assistant Andy went running back to get them, and he got hit by a moped. That was funny.

**That's true, personal injury is always amusing. You're 32 inches tall. That must have been hell in elementary school. Is there anybody from your past you'd like to take the opportunity to say a word to?**
Not necessarily. I had a lot of friends and a big brother, which helped. In high school, I was homecoming king. I was actually the bad seed. There were kids that made fun of me in grade school, so I gave one of them a bloody nose.

**What did the kid say that made you punch him in the face?**
I don't remember exactly. I just remember the consequences. He was taller than me, so I jumped up and hit him in the nose. Then I got suspended. I didn't really have any problems after that.

**You started off in the business working inside animal costumes. What's it like being trapped in an animatronic dog?**
You have no idea. I've played a panda bear, a dog and several different gorillas. It's not a good experience. Probably one of the worst ones I ever did was *Men in Black*. I was in a foam alien suit that they glued me into, so I couldn't take the head off or get out. I had this long snout that came down, and it was the only thing I could breathe or even see out of. It was so hard to breathe that I almost passed out a couple of times.

**Word on the street is you drive a pretty pimped-out Mercedes.**
It's a Mercedes CLK-320. I took the trunk out and refurbished it with speakers and amps. I've also got speakers on the floor that were custom-made. You can step on them and it won't hurt them.

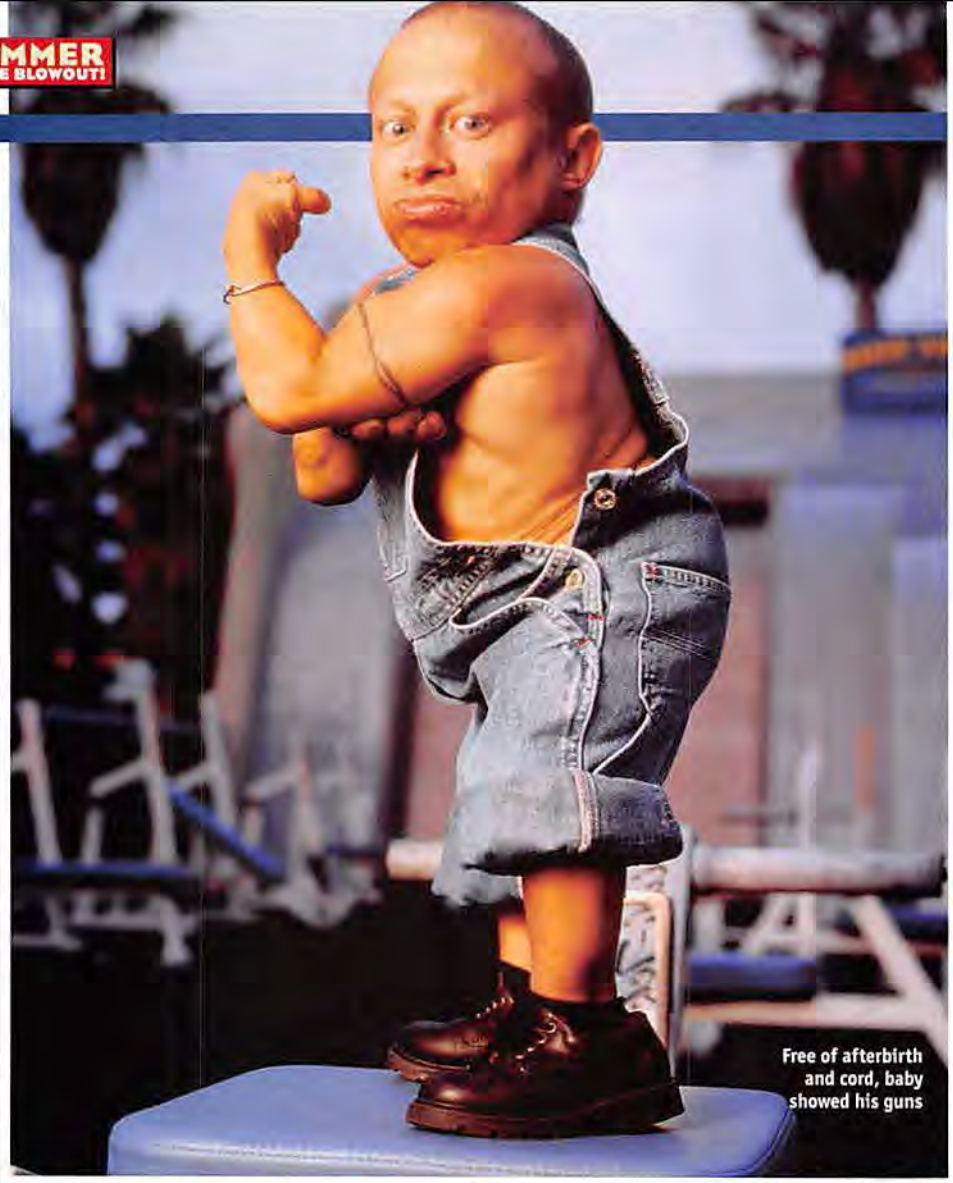

Free of afterbirth and cord, baby showed his guns

## I was lying in the center of eight naked women, and they were fondling me

***How* do you drive your pimped-out Mercedes?**
I have extensions that I can put on any car. They come up from the pedal and give me a gas and foot brake. I drive just like everybody else does, except with a big pillow to prop me up higher.

**You've become something of a fixture at the Playboy mansion. What's your favorite part: the quiet beauty of the grotto, the random drawers filled with cookies or the hordes of women with massive, silicone-enhanced breasts?**
Let's say all three. I got my first invitation after Hef saw *Austin Powers* on one of his movie nights. My manager got a call and we were invited, which you would never expect. Once, Heather Kozar, the Playmate of the Year, and I went skinny-dipping together in the grotto.

**Judging by the pictures from the place, you're more popular than Pauly Shore. What's the secret?**
Just being in a big film that's popular at the time, I guess. I don't know. I had it before I even started in the business, so maybe it's just me.

**What's the Verne Troyer can't-miss pickup line?**
I don't need a pickup line.

**So the women are naturally attracted to you?**
That's what it comes down to. Whenever I go out, it's always girls coming up to me, even when I have somebody with me.

**What's the most women you've been surrounded by at one time?**
I did a spread for *Playboy* where I was dressed as Mini-Hef. For one of the pictures, I was lying in the center of eight naked women, and they were fondling me.

**That's not a bad gig.**
I couldn't believe it was happening. I got out my cell phone and called my dad and had him talk to one of the Playmates. I just wanted to call and brag. He didn't know I was doing it, so he was shocked. I don't know what she said to him, but he was happy once I got back on the phone. **(AW)**

**FAST FACT**

**Universal spent a record $68 million to promote *Jurassic Park*. That is $8 million more than the movie cost to make**

DALE BERMAN/CORBIS OUTLINE; GETTY IMAGES

Jack Daniel's. Enjoyed in **135 countries**, made in a town with one stoplight.

Your friends at Jack Daniel's remind you to drink responsibly.
JACK DANIEL'S and OLD NO. 7 are registered trademarks of Jack Daniel's. ©2002.
Please visit us at www.jackdaniels.com.

EXTRAS

# FIFTEEN THINGS...

## ...you didn't know about this summer's DVDs

**1 The Patriot: Superbit Deluxe** Available now
Mel Gibson's character was supposed to be based on an actual historical figure, but the screenwriters couldn't find anyone they could accurately represent who would still be a likable hero. For example, in one of 17 drafts, the character was Francis Marion, whose life story mirrored the one eventually used, except he also slaughtered Native Americans for sport and raped his slaves.

**2 The Others** Available now
Spanish director Alejandro Amenábar also composed all the film's music, which he would play for cast members before shooting a scene to give them a sense of the mood.

"Have you seen this hoopty?"

**3 Memento: Limited Edition** Available now
The movie contains subliminal flashes that most people miss. Watch the black-and-white scene near the end in which Sammy Jankis sits in a mental institution staring blankly ahead. Someone walks in front of him, and then for a split second, Guy Pearce's character is sitting there instead.

**4 Ocean's Eleven** Available now
While the cast filmed for six weeks at the Bellagio casino, George Clooney had a keg of Guinness installed in his room.

**5 Blue Velvet: Special Edition** June 4
Director David Lynch originally wanted Dennis Hopper to inhale helium during his famous sex-fetish scene. The gas made his voice so ridiculous that the crew couldn't stop laughing while trying to film it. The idea was scrapped.

**6 The Hustler** Available now
Paul Newman had never held a pool cue before taking the role, so producers gave him six weeks of lessons with a world champion. He was then able to do all but one of the film's shots by himself.

Horrified, Wood watched as marriage finally caught him

**7 The Lord of the Rings: The Fellowship of the Ring** August 6
After chipping off part of his tooth while filming a sword fight scene, Viggo Mortensen was so into the battle that he wanted to just superglue the tooth back in and keep shooting. The filmmakers thought it would be wiser to send him to the dentist.

**8 The Royal Tenenbaums** July 9
Director Wes Anderson likes to fill his movies with random people from his past. For instance, the Indian butler in the film is played by a man named Kumar Pallana, who used to run Anderson's favorite coffee shop in Dallas.

**9 Amelie** July 16
Since the movie was released, the French cafe featured in the film has become such a tourist attraction that the owners decided to cash in on the popularity by hawking "Amelie baguettes."

**10 Monster's Ball** June 11
Two unemployed actors wrote the script as a vehicle for them to star in, hoping it would showcase their talents. Once big names became interested, though, they got stuck with the roles of the prison warden and a guard.

**11 Starship Troopers: Special Edition** Available now
Dina Meyer agreed to do her naked shower scene on the condition that the director also be nude while filming. He agreed.

**12 From Hell: Directors' Limited Edition** Available now
Filmmakers got the original coroner's reports for Jack the Ripper's victims so makeup artists could mimic the exact size and depth of the wounds.

"It's my girlfriend! She has PMS!"

**FAST FACT**

**The highest grossing film about sports is Adam Sandler's *The Waterboy***

**13 A Beautiful Mind** June 25
Noticing that the real John Nash had long, thin fingers, Russell Crowe wore fake fingernails while filming. You can't see them onscreen at all, but Crowe maintains that making his hands just a bit longer helped him get into the character.

**14 Jackie Brown: Special Edition** August 20
Quentin Tarantino based his screenplay on the novel *Rum Punch*, in which the hero was a blond white chick named Jackie Burke. He wanted the film to star Pam Grier, so he changed the woman's last name to Brown in honor of Grier's 1974 film *Foxy Brown*.

Times Square was quiet without hookers

**15 Vanilla Sky** Available now
To shoot the opening sequence in which Tom Cruise runs through an empty Times Square, the studio paid the City of New York to close down its most-visited tourist attraction for two hours. The scene lasts two minutes and cost $3 million. (LB/KA)

NEAL PRESTON; GETTY IMAGES

# GAME OF THE YEAR

**ONLINE GAMEPLAY OF THE YEAR** | **COMPUTER ACTION/ADVENTURE GAME OF THE YEAR**

**INTERACTIVE ACADEMY ACHIEVEMENT AWARDS**

**"THE ACTION UNFOLDS ALMOST AS IF YOU WERE IN A MOVIE."**
— USA TODAY.COM

**"...A MASTERPIECE. 5 OUT OF 5."**
— GAME INDUSTRY NEWS

**"POLISHED TO PERFECTION."**
— PC GAMER

**"IT'S A MUST OWN. 100%"**
— TECHTV

**"A MUST HAVE."**
— LOS ANGELES TIMES

Take on the Third Reich in pulse-pounding, non-stop action.

Play as one of four classes in team-based multiplayer mode.

RETURN TO CASTLE

# Wolfenstein™

GAME OF THE YEAR EDITION

Join the WWII battle in valor-testing single player and award-winning multiplayer modes. Game of the Year Edition includes bonus levels, videos and more.

www.castlewolfenstein.com

MATURE M Blood and Gore Violence CONTENT RATED BY ESRB

gray matter STUDIOS
www.gmistudios.com

id
idsoftware.com

ACTIVISION.
activision.com

© 2001-2002 Id Software, Inc. All rights reserved. Published and distributed by Activision Publishing, Inc. under license. Developed by Gray Matter Interactive Studios under license. Return to Castle Wolfenstein, the Return to Castle Wolfenstein logo, the Id Software name and the id logo are either registered trademarks or trademarks of Id Software, Inc. in the United States and/or other countries. Activision is a registered trademark of Activision, Inc. and its affiliates. The ratings icon is a registered trademark of the Interactive Digital Software Association. All other trademarks and trade names are the properties of their respective owners.

DIVERSION

# 'FIGHT THE FATTY!'

## Waste valuable work time with addictive online games

**Weezer Fight!** www.weezer.com/extras
Fight off a sumo wrestler with the aid of a member of your favorite ironic rock band. **Crack factor** Medium. Why would the members of Weezer fight a 400-pound man in diapers? Two words: hash pipe.

**Space Invaders**
spaceinvaders.retrogames.com/html/index.html
Clumsy aliens waddle down the screen while you shoot awkward bullets at them. **Crack factor** High. Thus proving you have not changed one bit since 1982.

**Hole in One**
www.people.fas.harvard.edu/~pyang/flash
Navigate your way through a perilous and surprisingly realistic miniature golf course. **Crack factor** High. Experience the thrill of

threading a golf ball through a windmill without the indignity of doing it in public.

**Korean Arse Shooter** www.meehawl.com/Flash/Korean%20Arse%20Shooter
Plug up an incontinent sumo wrestler by firing magic fingers into his bung-hole. **Crack factor** Low. But high initial amusement over taking aim at an obese ass while dodging soft-serve-like dookies.

**What-a-Shot** www.octanegames.com/games/sports_basketball.html
Shoot free throws as "Gen-X Jeremy," the whitest animated character on the Net. **Crack factor** High. At least at the keyboard, you can be better than Shaq.

**3-D Pong** www.liquid.se/pong
A ball and some bricks come together to create the original home-gaming addiction. **Crack factor** High. Like masturbation, it takes a minute to learn and a lifetime to master.

**QB Shootout**
www.candystand.com/games/qb_shock_qbsh.htm
Pretend to be your favorite field general as you chuck passes to inanimate objects.

**Crack factor** Medium. The controls are slightly awkward, as if the game is modeled on the skills of Bubby Brister.

**Tamale Loco: Rumble in the Desert II**
www.shockwave.com/sw/content/tamalerumble2
Charge through the desert as Tamale Loco, everyone's favorite burrito-eating rodent. **Crack factor** Medium. Add fun by shouting out Speedy Gonzalez-like exclamations in poor Spanish. Your co-workers will love it.

**Incriminati**
www.seethru.co.uk/games/incriminati
Rid your room of booze bottles and used condoms before your parents come in. **Crack factor** Medium. The game requires the kind of dexterity that many youngsters quickly drink away.

**Pencak Silat** www.fhmus.com
Enter a mysterious fighting tournament run by a satanic clown in drag. **Crack factor** High. Avoid less important activities like eating and talking to your girlfriend in order to achieve mastery. (KA)

## IN-BOX VIDEO

### When your e-mail lacks a certain humorous kick, *FHM* plants the boot

**:03**
Working stiff talks on the phone, oblivious to approaching co-worker.

**:07**
Mr. Operator gets wrapped in packing tape while officemates laugh.

**:15**
Prank victim shows off his new hands-free telephone setup.

*To see what happens when the mailroom lets employees play with packing materials, download this video at* FHMUS.com

## COMMENCE PLAY!

### Game sites make employment bearable

**MSN Game Zone** zone.msn.com
With a menu of games deeper than the vastest crevice of Bill Gates's pure black soul, Microsoft's gaming portal is a study in completeness. It works best if you're using Internet Explorer on a computer running Windows, thus helping a faceless corporate empire further install their regime. But if that's your bag, play on! ★★★

**Shockwave Games** www.shockwave.com
The gang at Shockwave can help irritated employees get out any violent impulses safely. Though the site carries puzzle, trivia and sports games, the best bets are the shooters. The graphics are impressive, but sadly, unlike wielding an actual firearm, living out your fantasies onscreen won't make your boss soil himself. ★★★★

**Flashgames** www.flash-games.net
Like T.T. Boy, this Flash game clearinghouse relies on sheer girth. With diversions coming from every country imaginable, the bevy of languages can make comprehension difficult. Fortunately, its size guarantees that you'll be fired long before you get through even the sports titles alone. And who cares if you end up unemployed? Taking penalty shots in Turkish is fun. ★★★ (KA)

Like it ROUGH?
R-RATED VERSION
NOT SEEN IN THEATERS!
CHRIS KLEIN
JEAN RENO
LL COOL J
REBECCA ROMIJN-STAMOS
ROLLERBALL
OWN IT TODAY!
Mosaic
PANAVISION
R RESTRICTED
FOR VIOLENCE, NUDITY AND SOME LANGUAGE.
DOLBY DIGITAL
"Dolby" and Double-D symbol are trademarks of Dolby Laboratories Licensing Corporation. ROLLERBALL © 2001 Metro-Goldwyn-Mayer Pictures Inc. All Rights Reserved.
Design © 2002 MGM Home Entertainment. All Rights Reserved. Distributed by MGM Home Entertainment, 2500 Broadway, Santa Monica, CA 90404-3061.

ADVENTURE

# THE MARK OF KRI

## Sony brings back the blood and gore of the Middle Ages for its PS2 adventure

Game design companies love to talk loads of utterly misleading smack when it comes to promoting their newest gaming titles, even when they're positively shite (anyone remember *Kinetica*?). But this time it turns out that Sony isn't bluffing at all. Showcasing a fantastic animated style (and a vast 3-D environment), heavy-duty, action-packed gameplay and a genuinely compelling story line, *The Mark of Kri* is a bona fide winner. And though it's seemingly wrapped in a shiny, happy children's-story veneer, there's enough blood-and-guts mayhem to earn a solid Mature (17 and older) rating.

**Embark on an epic journey to protect the land from—what else?—eternal evil!**

Players take on the role of Rau, a heroic warrior wielding an intimidating blade somewhat akin to the massive piece of steel Conan the Barbarian liked to swing. With his trusty bud, a big black bird named Kuzo, Rau embarks on an epic journey to protect his land from—what else?—eternal evil! While Rau does the fighting and the walking (sometimes in stealth mode, sans piece), you'll have to count on Kuzo as your guide and even ally when things hit the fan. Which, as you'd probably expect, they tend to do a lot.

That all sounds like a typical 3-D action adventure game, but what makes *Kri* a standout is its unique combat system, which lets players take on up to nine different enemies at once in a frenzied melee by assigning a button for a specific attack on each bad guy. Not for the slow of thumb, weak of heart or queasy of stomach, the combat gets pretty hairy and rather bloody. If dismemberment, beheadings and gore are your bag, welcome to paradise. ★★★★★ (TH)

PRODUCT

# WAVE BIRD WIRELESS CONTROLLER

Even now, with all the gaming systems in their second or even third generation, the only one with a cord long enough that you don't have to press your face against the TV is the newcomer Xbox. The latest controller to get a revamp is the Nintendo GameCube's, which ditches wires completely. Using radio waves, you're now free to roam the house at will, annoying all who cross your fevered path. (EB)

***$40; www.nintendo.com***

### Buffy the Vampire Slayer

**Electronic Arts, Fox Interactive** XBOX

When it comes to mixing it up with the undead, best to leave the job to a petite babe and her band of friends. Well, that's the logic behind the TV show, and it works for this adventure game too. Combining a cool combat system, great graphics and plenty of ghouls to kick the snot out of, *Buffy* also has some puzzle solving and, of course, campy humor from the show. ★★★★ (TH)

### Way of the Samurai

**Bam! Entertainment** PS2

Sort of a *Choose Your Own Adventure* version of the stealth blockbuster *Tenchu*, you are a wandering Ronin—a samurai without a master—who stumbles upon a feuding village. You can take sides and treat someone to a taste of your blade, or just walk on like Buddha and see what happens. Multiple endings, endless possible scenarios and some truly magnificent swordplay make this RPG a solid winner. ★★★ (PS)

### Neverwinter Nights

**Infogrames** PC

All those *Dungeons & Dragons* geeks you used to beat up have a new game to whisper about. Along the lines of *Baldur's Gate*, you role-play through a haunted, overrun village, collecting loot and skills while doing good along the way. Not only does it feature a single-player narrative that spans 60 hours, but budding Dungeon Masters can weave their own adventures that can be played by up to 64 lonely souls. ★★★★★ (RMP)

### Bruce Lee: Quest of the Dragon

**Universal Interactive** XBOX

Despite an original story line, *Quest* fits with Lee's typical/stereotypical movie plots: Take on skilled enemies to rescue your kidnapped dad and recover the mystical Golden Relic. What makes this stand out from being just another 3-D fighter are the excellent details, like the character's intricate moves, the swank '70s disco battleground and the ability to whip out nunchakus for a little added hurtin'. ★★★★ (EB)

FAST FACT

**This February, 29-year-old sad sack Dan Holmes of England legally changed his name to PlayStation 2, after clergy balked at his attempts to marry his game console**

**This month's reporters** *(In order of the number of pants they own):* Raymond M. Padilla (22), Quincy Roscoff (21), Enid Burns (20), Jake Bronstein (17), Kyle Anderson (15), Peter Suciu (15), Liz Blazey (14), Franklin Wong (9), Tom Ham (8), Seth Bilax (5), Adam Winer (3), Susan Self (2)

TIM SOTER

# BETTER TASTE
# HOTTER RESULTS

The intense flavor crystals in New Ice Breakers Hot Cinnamon Mints give you powerfully fresh breath. Combine that with a taste that's preferred 2:1 over Cinnamon Altoids,* and you've got yourself one hot mint.

**The best way to break the ice™**

© HFC 2002

*Blind taste test conducted by an independent research company, Peter Honig Assoc., Inc. 12/01

**For children, jokes are a common defense against towering bullies. Twig-armed youngsters use laughter to immobilize their attackers long enough to go through puberty and then enter pyschotherapy. That's why we've created this page full of jokes—and why we've begun handing out copies of *FHM* to fifth graders. If you can find it in your heart to help a child, send your stone-deflecting funnies to Bar Room Jokes, *FHM*, 110 Fifth Ave., New York, NY 10011, or e-mail them to jokes@FHMUS.com. Joke of the Month earns a fat $200, while other printed submissions get slipped a 50.**

John, a clerk in a small drugstore, is not much of a salesman. He can never find the item the customer wants. The owner, Bob, finally has about enough of this and warns John that the next sale he misses will be his last.

Just then, a man comes in coughing and asks John for their best cough syrup. Try as he might, John cannot find any. Remembering Bob's warning, he sells the man a box of Ex-Lax and orders him to take it all at once. The customer does as John says and then walks outside and leans against a lamppost. Bob watches the whole transaction and asks John what had just happened.

"I couldn't find the cough syrup," John explains. "So I substituted Ex-Lax and told him to take it all at once."

"You idiot!" Bob shouts. "Ex-Lax won't cure a cough!"

"Sure it will," John says, pointing at the man. "Look at him. He's afraid to cough!"

***Joseph Hurtain, Winnipeg, Canada***

Two nuns are riding their bicycles around the Vatican. After a while, one of the nuns says, "Hey, I never came this way before."

The second nun replies, "Yeah, I know. It's the cobblestones."

***Yen Lee, San Francisco, CA***

"Rob, I have some bad news," the doctor says after running his patient through an extensive set of tests. "You are dying of cancer. I can't do much, but I can offer some counseling to make this time easier to bear. Why don't you come play a round of golf with me?"

So they head out to the links, where they run into several of Rob's friends. The two groups join up and after playing 18 holes, they hit the showers. "This has been a great day," Rob tells his friends. "I hate to bring things down, but I want you guys to know that I'm dying of AIDS."

The friends all express their sympathies, and after they leave, the doctor pulls Rob aside. "Why did you tell your friends you have AIDS when, in fact, you're dying from cancer?" he asks.

"Shhh," Rob whispers. "I don't want any of them sleeping with my wife after I die."

***Jermaine LaMonte, Charleston, SC***

## FHM JOKE OF THE MONTH

A male crab and a female lobster are dating, but for obvious reasons, they must hide their love from their parents. Eventually, the lobster tells her father, who forbids her from seeing the crab.

"But we're in love!" cries the lobster girl. "Why can't I see him again?"

Her father tries to come up with a good excuse and says, "Because crabs walk sideways and we walk straight."

"Please, Daddy," she cries. "Just meet him once. You'll change your mind."

The father relents, and the daughter rushes off to tell her crab suitor.

Desperate to make a good first impression, the crab spends weeks learning to walk straight. Finally, with tremendous effort, he can move without scuttling sideways and walks all the way to the lobster's house as straight as he can. The father sees the crab coming and yells to his daughter, "Here comes your crab boyfriend—and he's drunk!"

***Bill Raglin, Santa Clarita, CA***

**How do you clear out an Iraqi bingo game?**

**Yell "B-52!"**

***Stephen Ellis, Boston, MA***

At the back of a movie theater, a girl and a guy are making out passionately. Finally, the boy has to take a moment to stop and come up for air. "Wow," he pants. "I really love kissing you, but would you mind not passing me your chewing gum?"

"Oh, that's not chewing gum," replies the girl. "I have bronchitis."

***Roger Belk, Ashford, CT***

Three old men are sitting around, comparing how feeble they've become in their old age. The first old guy says, "My hands shake so badly that when I shaved this morning, I cut my face."

Not one to be outdone, the second geriatric proclaims, "My hands shake so badly that when I trimmed my garden yesterday, I sliced all my flowers."

"That's nothing," the third old man says sadly. "My hands shake so badly that when I took a piss yesterday, I came three times!"

***Gordon Devins, South Burlington, VT***

***Read more funny jokes and submit your own at FHMUS.com***

ILLUSTRATIONS BY MARK ZINGARELLI

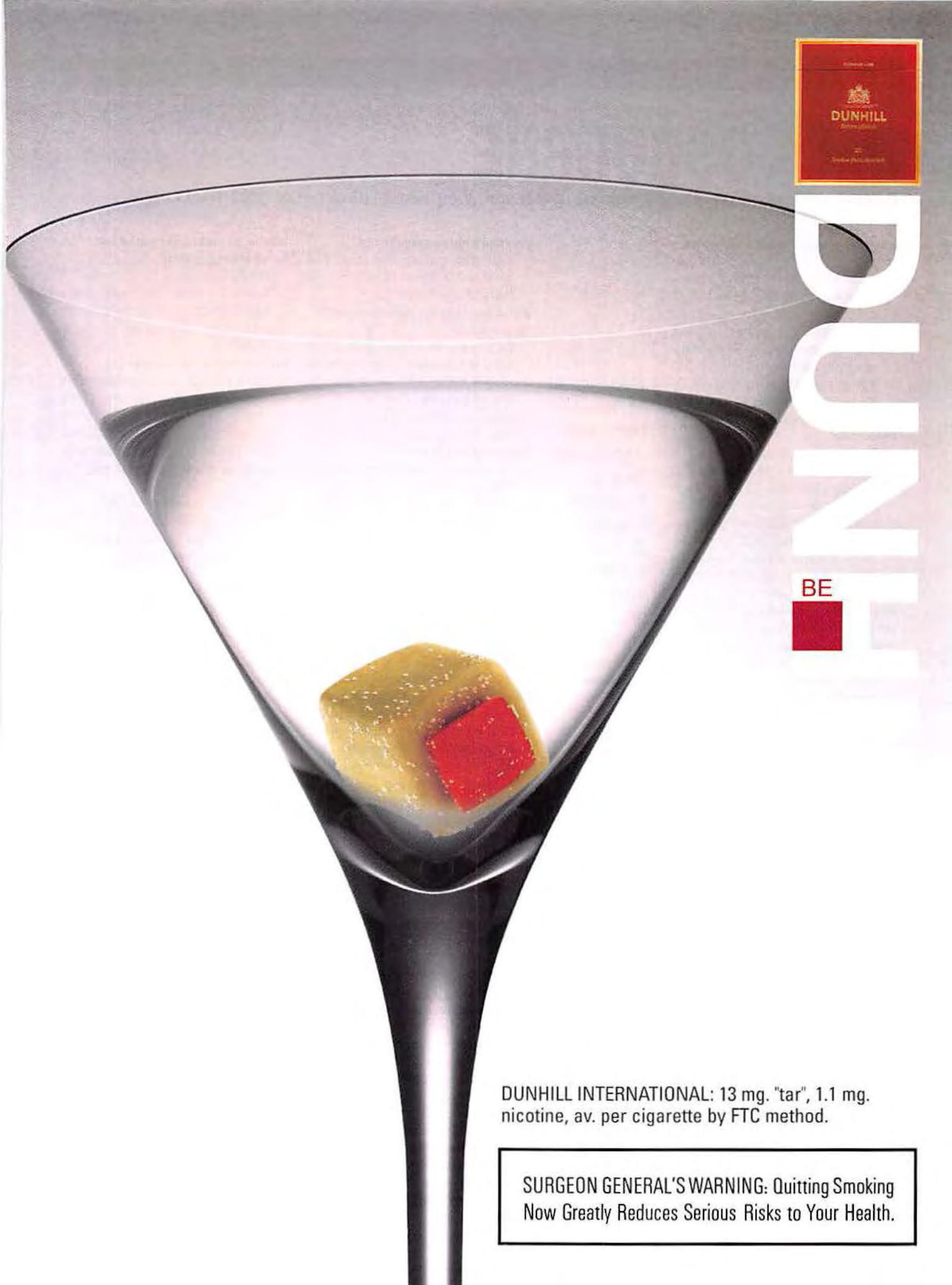


DUNHILL INTERNATIONAL: 13 mg. "tar", 1.1 mg. nicotine, av. per cigarette by FTC method.

SURGEON GENERAL'S WARNING: Quitting Smoking Now Greatly Reduces Serious Risks to Your Health.

# JACK OSBOURNE

The son of Ozzy on repelling groupies, dispensing Viagra and those pesky gay rumors

**When did you realize you were the son of Ozzy?**

It was kind of something I always knew. I mean, it wasn't like I was 5 and then Dad got a No. 1 hit and I saw him on MTV. By the time I was born, he was already a very well-established and respected artist. But it wasn't until recently that *I* really started respecting his work.

**How has life changed since *The Osbournes*?**

To be honest, it hasn't changed that much—yet. And I'm not planning on changing just because I'm on some half-assed home-video TV show. That's how I look at it, it's a home video. But people are all like, "Oh, it's phenomenal!" I don't get it. I mean, would you find watching a videotape of your family hysterical? Probably not.

**Maybe not, but *my* dad's never bitten the head off a bat. Word on the street is your mom likes flashing your friends.**

Yeah, not on the street, but in the home. A few times my friend Ryan has walked in and my mom was like, "Ryan, do you think I'm sexy?" in this high-pitched voice she does, and then proceeded to lift up her shirt. But she's cool. At Ozzfest 2000, I walked into a dressing room and found her doing shots of Wild Turkey with Pantera. I thought that was pretty amusing. How many other people can say they've seen that?

**Who would you say is the star of your show? It's definitely not Ozzy.**

I think it's our dog Lola. She has her own merchandise. There are pins and "Free Lola" T-shirts on a Web site. They're selling in mass quantities.

**In one of the episodes, Elijah Wood cleans the couch after Lola pisses on it. What other celebrities have cleaned up waste after your mongrels?**

Oh, wow, there have been a lot. The drummer from System of a Down; Marilyn Manson, he's definitely picked it up—not in the house, but on tour. My mom's whole day revolves around Minnie, the blond one. The two Japanese Chins come on tour with us. I think one of them took a liking to Marilyn's bus.

**When you go on Ozzfest, do you ride in your dad's bus or get your own?**

I usually get my own bus, just because it becomes the party bus and Dad just likes his quiet.

**Which band has the most disappointing groupies?**

Looks-wise? Wow, I don't know if I can say. There are lots of ugly girls on the road. In Indiana there were these old-ass, nasty groupies who wouldn't go away. So we all pissed in a cup, opened the door and threw it on them.

**Do you get an allowance?**

No, I have my own job, so I get paid from that. When Mom managed the Smashing Pumpkins, she was having a lot of meetings with people at Virgin, so I'd go to the meetings. Eventually, I ended up interning for them. But my dad's on Epic, so they're like family. They were like, "Why are you over there? Come work for us." It was a bit more comfortable for me at Epic, so I interned as a scout for a year when I was 14, and then just a few months ago, they gave me an official contract.

**I figure you're at the point now where a pair of used underpants with your signature on them could fetch a couple hundred dollars online. Ever go for it?**

No, but that's not a bad idea. Maybe I'll do that later today.

**Is the house *The Osbournes* is taped in on a star map yet?**

Yes, and at 1:30 the next bus will be coming by. It makes me angry. I just want to destroy the van with everyone in it. You know what it is? It comes down to respect. Would the people in that van like my friends and me to constantly drive by their houses, stopping and taking pictures? Obviously not. So don't do it to me!

**You seem to have a pretty good military obsession. What's the deal?**

Everyone keeps going on about this! You know how long I had that uniform on? Ten minutes. But they cut up the footage in all these different scenes. If you notice in the first episode, I have three different hairstyles. That should tell you something. Originally, they were going to show it all in chronological order, but that didn't work too well, so they just chopped it all up and created different stories.

**What's the best rumor you've ever heard about yourself?**

People were saying I had a really bad sexually transmitted disease. That's a good one. Oh, and that I was dating a porn star. And the gay one is up there too.

**No way. People think you're gay?**

Quite a few people thought so after watching the show. It came as a total shock. Maybe they saw a different version than the one I saw. I mean, I don't have a problem with homosexuality whatsoever, it's just, well, I'm not gay.

**So, what show tunes do you like?**

I don't really like show tunes.

**Were you sad that you weren't invited to Liza Minnelli's wedding?**

What?

**So you're not spending your evenings wrestling Tom Cruise naked?**

No, I'm not wrestling Tom Cruise naked at night. Are you?

**No. No, I am not.**

I'm going to stage a fight in front of a really big club in LA, The Lounge. There are all these paparazzi motherfuckers outside of it, so I'm going to get in a fistfight with my friend, have all of these pictures taken and see where they wind up. It should be awesome. My friend is going to claim that he's gay and that I was gay-bashing. That should put an end to some of the rumors. But it's only a joke. I like messing with people. If people are going to get so entertained off me, what's wrong with me turning the tables and entertaining myself?

**Exactly. But entertain *us* a bit longer.**

I was over at my friend's house and his dad was out of town. I went snooping around his bathroom and I found a bottle of Viagra. So I ran downstairs and said, "Hey, dude, take these. These are painkillers, they'll get you really messed up." He took two of them and had a hard-on for close to eight hours. At first, I thought it was hysterical. But then it was just weird being around him, so I went home.

**Q** Word on the street is your mom likes to flash your friends.
**A** Yeah, not on the street, but in the home. She's cool

*Interview by Jake Bronstein*
*Photograph by Jill Greenberg*

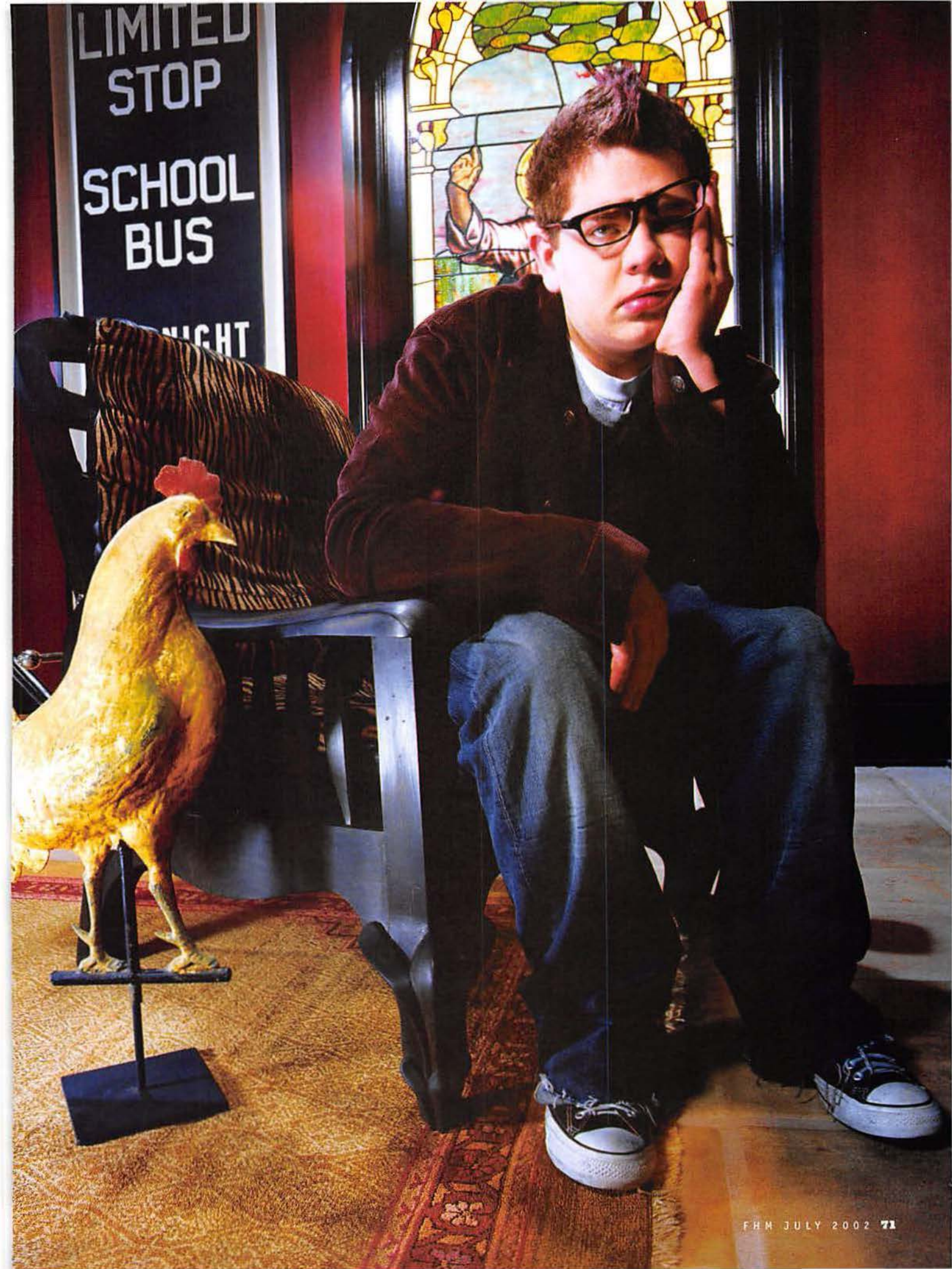
LIMITED
STOP
SCHOOL
BUS

# BOMB SCARE!

**New York City narrowly avoided disaster the day two Palestinians planned to blow away a Manhattan-bound subway**

BY SAMUEL M. KATZ

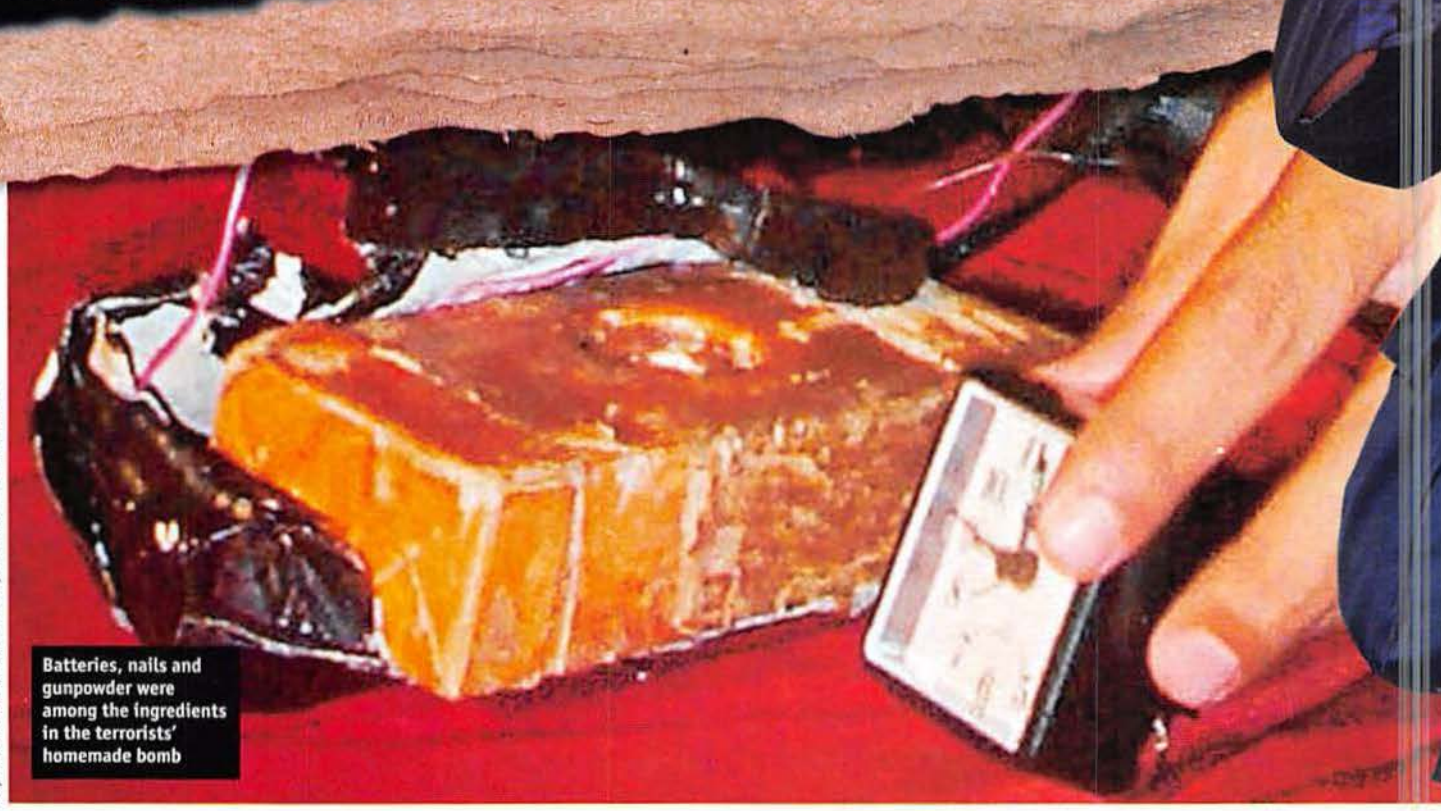

Batteries, nails and gunpowder were among the ingredients in the terrorists' homemade bomb

GUNTUR ALPIN/AP/WIDE WORLD; SAMUEL M. KATZ; AFP; AP/WIDE WORLD; MIKE SEGAR/REUTERS PHOTO ARCHIVE

Khalil (left) and Abu Mezer were responsible for the bombing scheme

When New York City cops need help, they call the ESU

Keep your heads in the game," Lt. Owen McCaffrey warns five men decked out in Kevlar body armor, blue Fritz helmets and body-bunker shields. "This is for real."

With that, the six-man team cautiously ascends an apartment building stairwell. Police Officer Joe Dolan inserts a key into an apartment's front door and turns it, and within seconds, the entire entry team is inside. Flashlights attached to Glocks and MP5s illuminate the room in flickering light. As Lt. McCaffrey and three officers rush to secure an occupant sleeping on a cot, Dolan and Officer Dave Martinez race toward a bedroom door. Their mission: Cuff the two men inside before they can detonate their bomb.

There's a saying in the NYPD: "When a citizen needs help, he calls a cop; when a cop needs help, he calls ESU." The men and women of the Emergency Service Unit represent the elite of the NYPD and are the city's last resort in times of crisis. They are jacks-of-all-trades trained to be the department's SWAT entity, capable of responding to a litany of tactical situations where firepower, negotiating skills and non-lethal means need to be employed. ESU cops are also EMTs who can administer lifesaving treatment to disaster victims. They are craftsmen and expert tool operators trained in rescuing trapped victims from overturned vehicles and blown-up buildings. And they do it all with uncanny speed and remarkable resourcefulness.

Fourteen members of the ESU—three sergeants, one detective and 10 police officers—were killed trying to pull people out of the World Trade Center on September 11, 2001. It was the unit's most deadly brush with terrorism, but certainly not its first.

As he was getting ready for bed in the early morning hours of July 31, 1997, ESU Executive Officer Capt. Ralph Pascullo's phone rang. Capt. Pascullo was not used to getting calls at 1:30 a.m., and certainly not from Lt. McCaffrey, the ESU midnight boss. A bear of a man with an unflappable disposition, McCaffrey was always calm—even on the biggest of jobs. But there was fear in his voice on this particular call. "Boss, we have a situation here at the Eight-Eight Precinct," McCaffrey explained. "We need you here right away."

Pascullo would later learn that at about midnight, the same time he had been wrapping up his patrol shift, two Palestinian men in their early 20s had been finishing a simple-to-build yet lethal-as-hell explosive device. Gazi Abu Mezer and Lafi Khalil were relative newcomers to New York City, having come from the West Bank via a circuitous route through US immigration loopholes. They lived in an armpit-sized apartment in a flophouse popular with Middle Easterners searching for the American dream in the neighborhoods near Brooklyn's Park Slope. As the Palestinians put the finishing touches on their homemade pipe bomb, hoping to use the deadly payload onboard a crowded Manhattan-bound subway the next morning, their Egyptian roommate became panic-stricken. Abdul Rahman Mossabah, 31, had come to the US only two weeks earlier and he wanted no connection to the potential massacre. Excusing himself, he walked downstairs through an alley and onto Brooklyn's Fourth Avenue, where he desperately began searching for help.

**AS THE PALESTINIANS FINISHED THE BOMB, THEIR EGYPTIAN ROOMMATE BECAME PANIC-STRICKEN**

Mossabah, however, only spoke about enough English to wash dishes at a restaurant for well below minimum

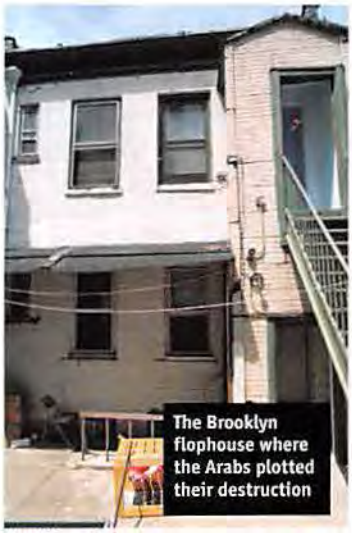

The Brooklyn flophouse where the Arabs plotted their destruction

wage or to buy a quart of milk from the local corner store. When he managed to flag down a police car, it didn't belong to the NYPD, but rather to the Long Island Railroad Police. The two railroad cops had no idea what they were being told by the incoherent man jumping up and down and jabbering in Arabic while making the sounds of an explosion. He did, however, seem sincere—and distressed—enough for the two to drop Mossabah off at Brooklyn's 88 Precinct.

The desk sergeant at the 88 also found Mossabah to be believable. Instead of dismissing him as just another EDP (the NYPD term for Emotionally Disturbed Person), the sergeant sent Mossabah upstairs to the detective squad. Once again going through the motions of spitting out Arabic and making as loud a "boom" sound as he could, Mossabah told the detectives about his two Palestinian roommates at 248 Fourth Avenue and of their plan to blow up a subway train leaving the Atlantic Avenue station. The detectives understood none of it, so they put the word out for a veteran Arabic-speaking cop working in Brooklyn. What they got was a rookie assigned to the 13th Precinct in midtown Manhattan. By the time the officer reached the station and digested Mossabah's tale, and the potential for early-morning carnage underground, it was well after midnight; much of the NYPD's hierarchy and emergency response assets were asleep. If what Mossabah was telling them was true, the NYPD could not afford to wait until the brass woke up.

It was nearly 3 a.m. by the time Lt. McCaffrey had selected his entry team. Sgt. John English, a highly respected unit supervisor, quickly volunteered. Also volunteering were police officers Martinez, Dolan, Mike Keenan and Mario Zorovic—all ESU veterans McCaffrey could count on. Mossabah had given the cops a detailed portrait of the building's exterior, a two-story walkup with a metal staircase, and told them about a livery-cab stand on Fourth Avenue run by Arabs. He gave them the keys to the apartment and offered explicit details of its layout: The door opened into a kitchen/living room where a man, another Arab but not one connected to the Palestinians, would likely be sleeping. Abu Mezer and Khalil shared

**THE TWO PALESTINIANS WOULD HAVE NO PROBLEM BLOWING THEMSELVES AND THE COPS TO HELL**

## A TENSE FEW SECONDS

The ESU burst into the apartment with weapons at the ready

Inside the bedroom, one terrorist lunged for a bomb

The cops' body-bunker shields are useless against the shrapnel from a bomb

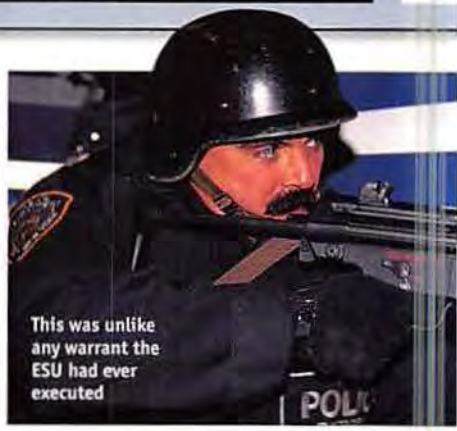

This was unlike any warrant the ESU had ever executed

The terrorists shared a room where they built their explosives

An ESU officer stymied the attempt

The other terrorist was dropped before reaching the second bomb

a room in the back. That's where the bomb was.

"Are the guys in the cab stand working with the terrorists?" Pascullo demanded to know. "Are the bad guys armed?" one cop asked Mossabah, wanting to know if the entry team had to worry about any firearms or knives. "Poof!" Mossabah replied, again mimicking a bomb. "Poof?" Lt. McCaffrey asked, becoming very concerned.

McCaffrey then had the interpreter ask Mossabah very carefully, "Will these guys blow themselves up if we come through the door?" "Absolutely," was the interpreter's reply. "The two Palestinians would have no problem blowing themselves, the cops and everyone else living there to hell!"

"Fucking great," one of the cops said, "we are going to die tonight."

The cops had all participated in countless high-risk warrants before, breaking down doors and rushing through apartments barricaded by gun-wielding maniacs holding hostages. They were also painfully aware of the fact that their Kevlar and body-bunker shields would be no match for a bomb.

**HE MANAGED TO FLIP ONE OF THE FOUR TOGGLE SWITCHES NEEDED TO DETONATE THE BOMB**

"We have the tools to prevent bullets from piercing us," Pascullo would explain later, "but with the speed that shrapnel comes out of an explosive device, none of our tools or body bunkers would have done anything. It was almost as if they were going in naked."

The officers' anxiety was evident: The ESU cops' blue fatigues were already drenched in sweat. Outside the precinct, the entry team readied their Glock 9mm automatics, Heckler and Koch 9mm submachine guns, and Ruger Mini-14 assault rifles. They would drive to the location in one of the ESU's unmarked CAT, or Counter-Assault Team, cars. The CAT cars, modified vans designed to transport a team of ESU cops on a tactical assignment, were usually used on presidential escorts. Pascullo, Deputy Chief Charles Kammerdener and Deputy Inspector Ray McDermott would follow behind the CAT car in Pascullo's unmarked black Chevy Caprice.

"We all prayed silently as we neared the building," McCaffrey later confessed. "This wasn't like any other warrant the unit had ever executed."

Nearing Fourth Avenue, the CAT car slowed down to a crawl. The officers readied their weapons and fastened their body armor one last time. With the cab stand in view, Pascullo uttered, "Blockers in place," the predetermined code-phrase to initiate the assault and for support units, including precinct cops and firefighters, to deploy.

McCaffrey and the entry team rushed out of the CAT car, dragging the hooded Mossabah with them. The deputy chief and deputy inspector, along with Capt. Pascullo, stormed the cab stand where the Arab males were sitting around smoking and listening to the top 100 from Beirut, and threw them to the ground with shotguns to their heads. McCaffrey led the entry team into 248 Fourth Avenue, and much to his

ILLUSTRATIONS BY ANDY PARKER; SAMUEL M. KATZ (2); MIKE SEGAR/REUTERS PHOTO ARCHIVE

horror, the building looked nothing like Mossabah's diagram. "Shit," McCaffrey thought to himself, "we're being led into an ambush." But Mossabah, hooded and more terrified than ever, pushed ahead. As they walked through a narrow rat-infested passageway, trying to be silent in their hulking Kevlar armor, the portrait that Mossabah had painted suddenly appeared before them. Hidden from view from the street was a two-story walkup, metal staircase and all.

Within seconds of the entry team gaining access to the apartment, Martinez heard movement inside the bedroom and burst through the door, yelling, "Police! Get down!" He was immediately attacked by one of the terrorists, who attempted to disarm the officer. Martinez fired one shot, hitting the Palestinian, but the terrorist still managed to reach for a black canvas bag and flip one of the four toggle switches needed to detonate the bomb. Officer Dolan, with his weapon at the ready,

**IN A BUSY SUBWAY STATION, THE TERRORISTS FIGURED THEY'D BE ABLE TO TARGET THOUSANDS OF PEOPLE**

noticed the shot man lunging again for the knapsack. He promptly thwarted the attempt by filling the Palestinian with two high-velocity .223 caliber rounds. Meanwhile, the second man in the room made a lunge for a second knapsack. Martinez fired twice, dropping him motionless on the floor.

Both Arabs were rushed under heavy police guard to King's County Hospital Center, where they underwent surgery and were questioned by members of the Joint Terrorism Task Force. "They wanted to blow up a subway train because they were angry with US support for Israel," a US State Department special agent concluded from his questioning of Abu Mezer. The bombs, which were made up of batteries, wires, nails and gunpowder, were to be carried in knapsacks to the busy Atlantic Avenue station. There, Abu Mezer would be able to target thousands of Brooklynites arriving from an array of subway lines and merging with commuters from the adjoining Long Island Railroad station. Because of that, the agent said, "they figured they were bound to kill a lot of Jews."

In a subsequent trial, Abu Mezer was found guilty of conspiracy, weapons possession and threatening to use a weapon. He was sentenced to two concurrent terms of life in prison. Khalil, who denied all knowledge of the plan and whose fingerprints were not found on the bomb, received a far more lenient sentence after being convicted of immigration fraud.

New York City went to work that day without incident. The cops involved felt a sense of unfathomable relief, marked by the appreciation that they had dodged a colossal bullet. They'd later learn that the bombs should have gone off once the first toggle switch was triggered—that's what happened when replica bombs were exploded in FBI tests at the Marine Corps base at Quantico, VA. It was clear that New York had been spared a major catastrophe. At least for a little while. **FHM**

**Officers involved in the job included (from left) Mario Zorovic, Owen McCaffrey, Ralph Pascullo, John English and Dave Martinez**

# UNDERGROUND BLOODBATH

## A detonated bomb on a crowded subway would have been disastrous

Cops are prisoners of the "What if?" syndrome. "What if the shadow in the crack house is a psycho aiming a gun at me?" "What if the driver I just gave a summons to is a relative of the police commissioner?" On July 31, 1997, members of the NYPD's Emergency Service Unit wondered "what if" Gazi Abu Mezer and Lafi Khalil had been able to carry out their plans and blow up a subway car full of morning commuters.

When the FBI exploded replicas of the Palestinians' bombs, the flying fragments were deemed powerful enough to kill everyone within 100 feet.

"It would have been catastrophic," retired Deputy Inspector Ralph Pascullo told officers at a post–September 11 lecture. "Bone fragments, handrails, seats and windows would have been transformed into lethal shrapnel propelled at thousands of feet per second."

But had the bomb exploded under the East River, as the train was en route to Manhattan, the number of casualties would likely have tripled.

"Burning plastic, flesh and synthetic materials would have created a toxic plume of smoke that would have intensified with no place to go," Pascullo said. "It would have also taken a long time to get rescue personnel to the site. Those seeking an escape would be forced to find a way out in blinding smoke amid the live currents of the third rail. It would have been hell."

One of the most insidious suicide-bombing tactics is the "double tap": A suicide bomber blows himself up amid an unsuspecting crowd, then a second bomber moves in as emergency personnel reach the blast area.

"Had the terrorists blown themselves up that day, with one of them waiting until the cops arrived," Pascullo said, "you'd have had 300 people ripped to pieces. People would have been terrified to take a train, and emergency workers would forever hesitate before going to a bombing. This city would have been devastated."

**Targeting mass transit virtually guarantees multiple deaths**

SAMUEL M. KATZ; ROBIN TOWNSEND/EFE/AP/WIDE WORLD

MINT GUM WITHOUT MERCY.™

© Amurol Confections Co. 2002 www.everestgum.com

# SPIDER WOMAN

## PREPARE TO ENVY THE LUCKY ARACHNIDS CRAWLING OVER KARI WUHRER IN TWO FILMS THIS SUMMER

**BY KEVIN RAUB ◆ PHOTOGRAPHY BY STEPHEN DANELIAN**

Three types of girls hop onstage at a karaoke bar: drunk hussies, wannabe professional singers and brides-to-be under bachelorette orders. Kari Wuhrer has been all of those at one time or another, but last night she belted out Oasis's "Wonderwall" in a Hollywood dive bar just for goofs. Like her days on MTV's *Remote Control* in the late '80s, the 35-year-old actress simply loves the spotlight. "I'm the center of attention everywhere I go," she says. "Everything has to be at my house and about me."

A source of drool for geeks everywhere during her three years on the Sci Fi Channel's *Sliders*, Kari sparked adolescent wet dreams the world over with her lesbian scene in the movie *Kate's Addiction*. She dated Henry Rollins and even recorded an album,

## I GIVE REALLY GOOD LOVE. MAYBE A LITTLE TOO GOOD FOR MOST PEOPLE TO HANDLE

*Shiny*, in 1998. But lately, she has been operating a bit too far under the radar for *FHM*'s taste. That's all about to change. Despite being a bit lightheaded from the night before—not from her karaoke performance, but from a battle she lost to a tree—Kari was still game for talking up her two upcoming arachnid-themed films, the summer blockbuster hopeful *Eight Legged Freaks*, starring David Arquette, and the indie flick *Spider's Web*. "I play a sheriff in *Eight Legged Freaks*," she says, "and I look hot in the uniform. It just did wonderful things for my ass." Like it needed it.

**What happened with the tree last night?**
We went to this coffeehouse where you have to duck underneath a tree to get to the tables. I'm walking through the courtyard and checking out these dudes at this table and trying to not be obvious, and I walk right smack into the tree. There was blood everywhere.
**You'll have an endearing little scar there.**
Shut up! I was hitting my stride as an

attractive woman and now everything's falling apart.

**So you've just shot two spider movies. You can't be afraid of spiders, can you?**
Tarantulas always kind of creeped me out. Of course, I've never seen one in the wild, and I could never imagine touching one or letting one crawl on me. But I conquered my fear. When the wrangler was on set with all the different spiders, I let the non-poisonous ones walk on me. They felt tickly and it was kind of sweet.

**What parts of you did they walk on?**
On my arms and my neck. They're really soft, but they've got big, fat butts and they're kind of creepy. I just took a big breath and did it.

**Most guys first fell in love with you on MTV's *Remote Control*. Did you ever hook up with Ken Ober or Colin Quinn?**
No. But I've seen both their penises. They insisted on it.

**Tell *FHM* something you did in high school that you look back on and laugh at.**
I was a cheerleader! I hated it. I remember we were doing a cheer on the basketball court, and as they were building the pyramid, I was taking off my uniform, because the skirt and sweater belonged to the school and the briefs and the turtleneck were mine. Just as we said our last "Go get 'em!" I was in my underwear and turtleneck, and I walked off. I was like, "I quit," and left the uniform on the court.

**What's the most wholesome thing about you?**
The granola in my cupboard. No, let me think about that. The way I love a man. I give really good love. Maybe a little too good for most people to handle.

**Have you ever operated heavy machinery?**
Yes. I operate a forklift in *Eight Legged Freaks*. Heavy machinery is cool. As long as you're not taking cold tablets.

**What do you keep in your dresser drawers that nobody knows about?**
Lots of naked Polaroids of me. A couple years ago, *Playboy* asked me to pose. I

STYLING BY CANNON AT OLIVER PIRO; HAIR BY OSCAR BLANDI AT THE PLAZA HOTEL FOR ISO MULTIPLICITY/TRAFFIC; MAKEUP BY SCOTT BARNES FOR GARREN NY; OPENING SPREAD: BOOTS BY STUART WEITZMAN; OPPOSITE PAGE: BIKINI BY LOST ART; BOOTS BY STUART WEITZMAN; THIS PAGE: BIKINI BY NORMA KAMALI; JEWELRY BY AGATHA AT MARIE SAEKI

## I BEGGED MY FRIEND TO TAKE NAKED POLAROIDS OF ME

was going through a divorce and I thought, "Maybe this is something new for me." So I called my friend at four in the morning—he's a photographer—and said, "You have to take naked Polaroids of me. I have to see how I feel about this." I took a deep breath and looked down at the floor, and all around me were these Polaroids of this naked person. I just freaked out.

**What about the "sexy videos"?**

I love Japanese animated porn. Love it. Just watched some this morning.

**What's a sure-fire way to get kicked out of your bed?**

If you tell me to settle down, quiet down or stifle my expression, you're a goner. And don't say to me, "Stay away from the ass!" You just don't say that.

**If you could be a guy for one day, what would be the first thing you'd do?**

Yank on it! Are you kidding me? I want to see what it feels like. Well, sex would be the first thing I would do. I just think that while I was looking for the person, I'd be yanking on it. **FHM**

*Check out Kari at* **FHMUS.com**

BOTTOMS BY EREN KOBRIVSKY AT APROPO

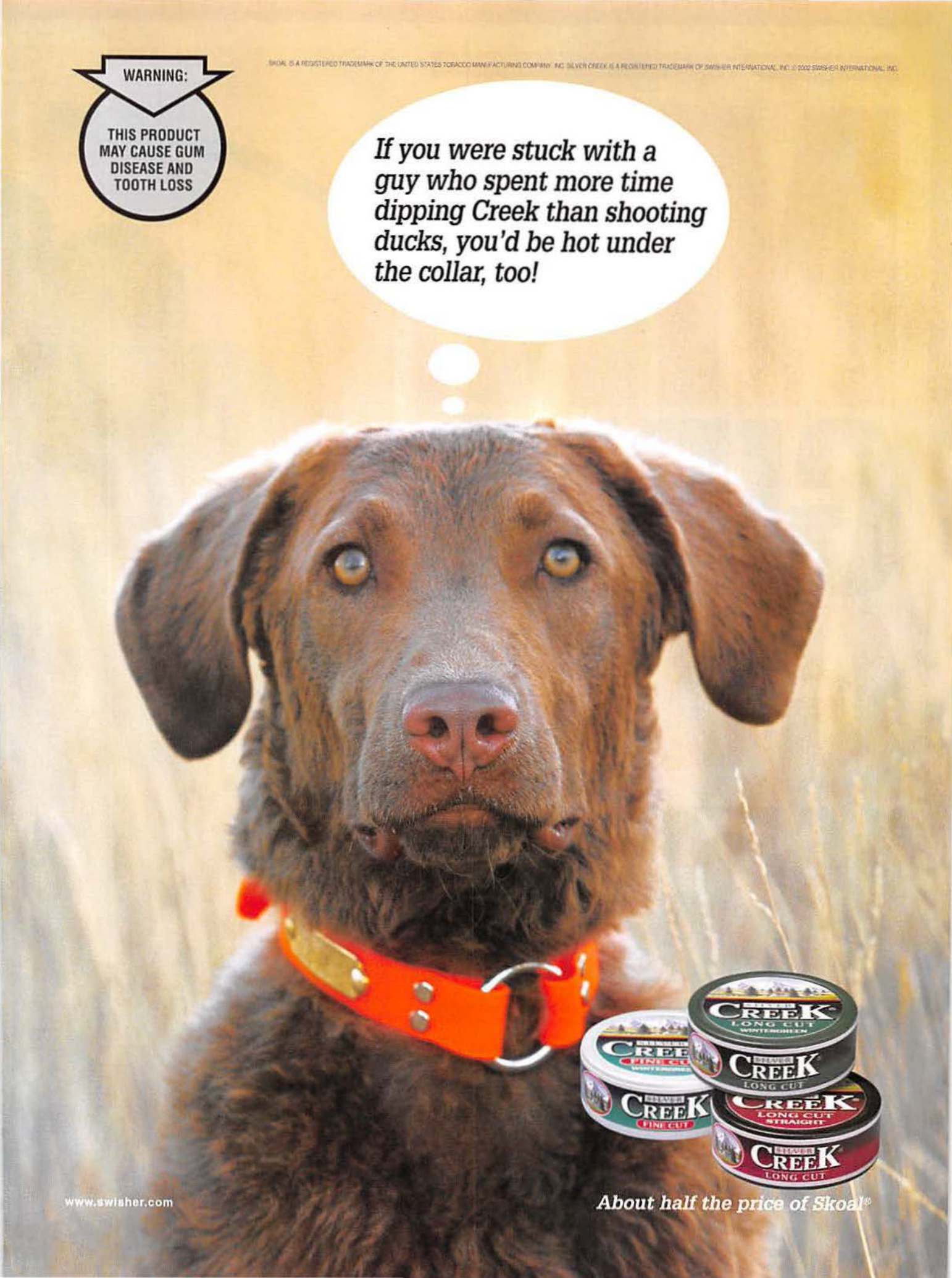
WARNING:
THIS PRODUCT MAY CAUSE GUM DISEASE AND TOOTH LOSS
SKOAL IS A REGISTERED TRADEMARK OF THE UNITED STATES TOBACCO MANUFACTURING COMPANY, INC. SILVER CREEK IS A REGISTERED TRADEMARK OF SWISHER INTERNATIONAL, INC. © 2002 SWISHER INTERNATIONAL, INC.
If you were stuck with a guy who spent more time dipping Creek than shooting ducks, you'd be hot under the collar, too!
SILVER CREEK LONG CUT WINTERGREEN
SILVER CREEK LONG CUT
SILVER CREEK FINE CUT
SILVER CREEK LONG CUT STRAIGHT
SILVER CREEK LONG CUT
www.swisher.com
About half the price of Skoal®

# MR. GIRLS GONE WILD!

## GETS PIE-EYED ON HIS JET

## MAKES MILLIONS PER VIDEO

## SANK A HOUSEBOAT IN HAVASU

BY JIMMY JELLINEK ◆ PHOTOGRAPHY BY BRUCE RACINE

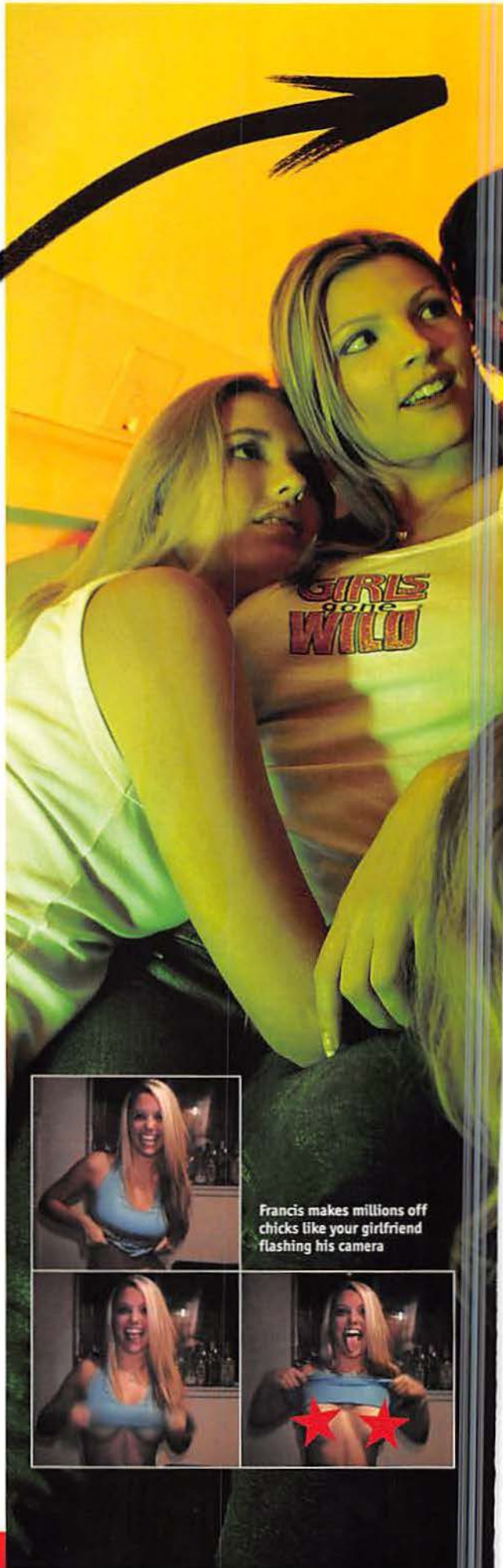


Francis makes millions off chicks like your girlfriend flashing his camera

Flying in a private jet somewhere high above Texas, *FHM* is seated with the crew of *Girls Gone Wild*. And there's a good chance we're all about to die. Behind the jet's controls is Joe Francis, creator and "boss" of this boob-flashing bonanza. The problem at hand is that he's never flown an aircraft before. The cabin resembles the scene from *Con Air* when the inmates have taken over the plane, except these passengers are strippers, degenerate cameramen and hangers-on who have been partying like rock stars since the plane took off hours ago. OutKast blares from the stereo while chicks in panties and bikinis dance in the aisle, stepping over empty bottles and assorted debris. Mr. Francis is wearing an oxygen mask while shouting back to the cabin, "Hey, we just shut down one of the engines!" Then the aircraft plummets and the violent turbulence begins.

*Girls Gone Wild* is on the way to Florida State University for a party that Francis is throwing at an off-campus bar. It's part of a series called *Girls Gone Wild on Campus*. The idea is simple: "I have a fraternity throw a party, I pay for it, they invite all their girlfriends and I film them getting naked," he says, trying his best to keep the plane level. "They already know who we are, so we get exactly what we want."

**I HAVE A FRATERNITY THROW A PARTY, THEY INVITE ALL THEIR GIRLFRIENDS AND I FILM THEM GETTING NAKED**

The aircraft starts shaking and buffeting. Francis refers to his plane as "an RV for rich people" and turns down the oxygen in the cabin, which he likens to "doing nitrous." Getting lightheaded, the passengers start laughing and screaming at the top of their lungs. Even scarier than the fact that nobody seems to care that we may crash is the presence of the co-pilot sitting beneath a cloud of suspicious-smelling smoke, hitting on half-naked strippers with names like Crystal and Misty. Trying to soothe frayed nerves, the co-pilot yells, "Don't worry, you can't crash this plane. It's built like a jetfighter." Finally, somebody yells, "Come on, Joe! Stop screwing around, man!"

The plane, a Falcon 20, is all sober wood-panel trim and leather seats. Dick Cheney should be sitting in here,

not this gang. In the bathroom, Francis has wash towels with his monogram laid out in fine gold embroidery. A TV ejects from the wall like something out of a James Bond film. It shows nothing but breasts from hours of *Girls Gone Wild* DVDs.

Francis is clearly pleased with himself, but he still can't believe he's done as well as he has. According to a top *GGW* staffer, "We gross millions for every video we make and we've made several." Not bad for a 29-year-old who upon graduating from the University of Southern California "had a vague idea about going into TV." After doing some boring production assistant work, Francis came up with the idea for *Banned From Television*, the gross-out series in which people are shown being run over, shot in the head and decapitated. It made millions. "All for an investment that I made with cash advances on my credit cards." With that money, Francis did what he wanted with all the footage of naked people that had been sent in to the show. He edited it together, bought some ad time on E! and called it *Girls Gone Wild*.

**FORTY GIRLS WERE ALL MAKING OUT AND RUBBING EACH OTHER ON A STAGE IN FRONT OF THE GUYS**

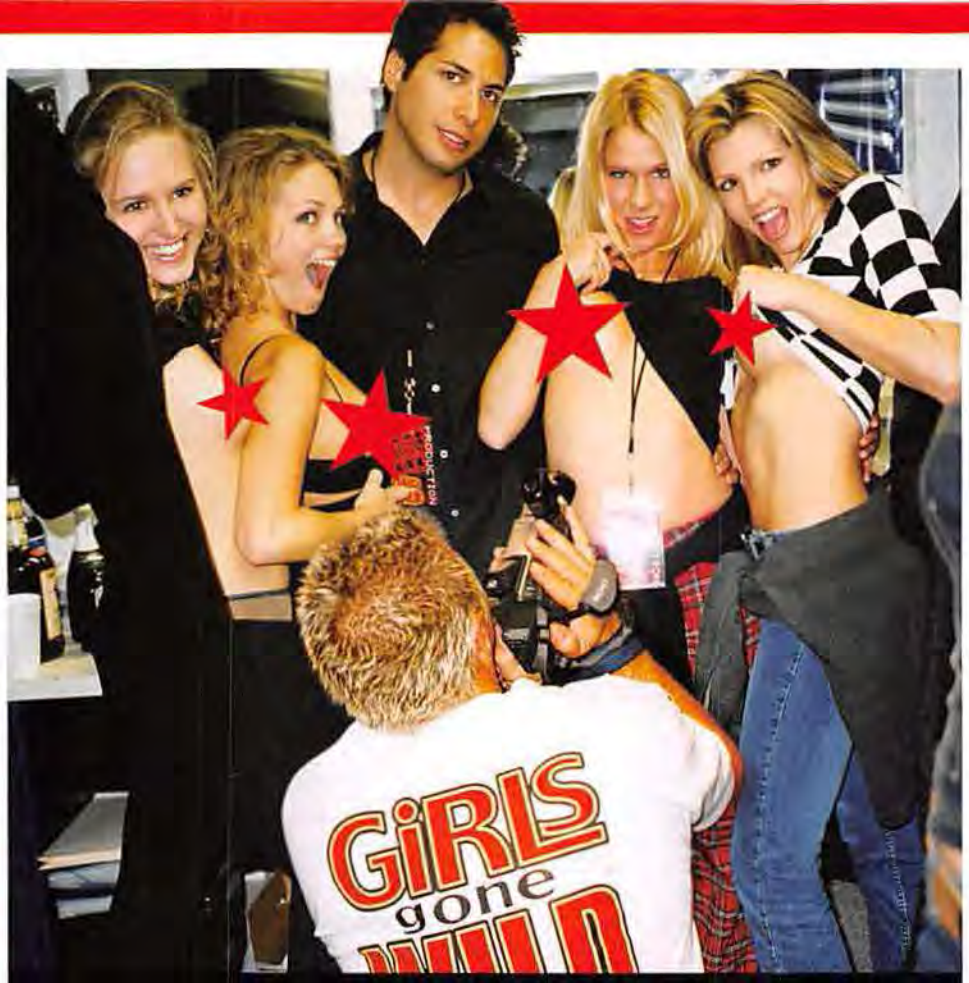

"People think this job is easy . . . sure, they stare at breasts all day, but those cameramen really do work hard"

"Girls are 10 times wilder than guys . . .

. . . they just need to be prodded a bit"

Four years later, the register continues to ring with no sign of slowing. In fact, the Falcon 20, which he considers his "starter plane," is soon to be replaced by a decidedly larger Boeing 727. But first, the Falcon has to land without crashing, so Francis relinquishes control to an actual pilot and *Girls Gone Wild* sets down in the Florida darkness.

**How do you get girls to go wild?**
It might seem as if all it takes is a handful of beads and a camcorder, and you're in business. However, people try to copy us all the time and they fail. What they don't realize is it's not the breasts that make it fun, it's the give and take. People get bored if it's just tit after tit. When you show the girl next door lifting up her skirt, it's amazing!

**Have girls ever gone too wild?**
I don't think that's possible, but it came pretty close at Florida State. When the girls walked into the bar, they looked all preppy. Next thing I knew, 40 of them were all making out and rubbing each other's breasts on a stage in front of the guys. By the end of the night, I don't think there was one girl with her clothes on. They were begging for the cameras. One girl even locked herself in our van and sat there with her breasts pressed against the window. She wouldn't get out until we agreed to film her.

***FHM* escorted you to that party. Didn't you bring her back to your hotel?**
I was otherwise occupied—reading, of course. I heard she got with two of the cameramen at the same time. All I know is that the walls were really thin and she woke up the whole floor with her screaming. Security came up and she tried to get the guard to join in too.

It's the sober girls you have to watch out for

**Do the cameramen always get in on the action?**
They're treated like rock stars. A guy could weigh 400 pounds, but with that camera in his hand, he looks like Brad Pitt. And some of these girls will do anything. We were in Padre last year when one of the guys brought a chick back to his room. He climbed under a glass table and filmed her while she made herself throw up all over herself and the table. I wouldn't show that, but the cameraman was obviously collecting a private reel.

**How can an *FHM* reader get a *GGW* job?**
They couldn't hack it. People think this job is easy, but those cameramen work hard. Sure, they get to stare at breasts all day, but they're out there for 10 or 12 hours, getting beer thrown all over them, being hassled by guys and breaking up fights. It takes stamina and the ability to film the party and not just join it. Plus, they have to be able to get nice girls to take their clothes off.

**Do the cameramen ever get their asses handed to them by angry boyfriends?**
Surprisingly, very few. The guys usually offer up their girlfriends for the cameras. It's a badge of honor for these guys to have their women on TV. It's the fat, sober best girlfriend you have to

So I was chilling in Santa Maria, CA waiting for my ride to get fixed, and I saw a poster for a "Beard-A-Reno Whisker Growing Contest". I guess you enter the contest clean shaven and at the end of a month's time they call in the judges. You can win shit for "Reddest Beard", "Longest Beard", "Best Attempt" and so on. As I was curously inspecting the rules in the fine print, a man with a scruffy looking deal on his face grabs an entry form. Turns out he's gonna shoot for "Best Salt n' Pepper".

streamofconsciousnesstour.com

Simple®
new vintage footwear

the Talent • 800.916.6755

watch out for. We were in Panama City once and this girl was giving us a good show—totally naked, bending over—when four of her sorority sisters came running over to put a stop to it. They were all huge, like linebackers, and they just attacked our cameraman. They slapped the camera out of his hand and it smashed on the ground. He got knocked over and kicked in the gut and in the face repeatedly. The poor guy came back to the hotel with a broken Sony and a smashed nose.

**Aren't you being sued by a girl who had gone wild but is now pissed off?**

I can't really talk about it, because we're in court right now. Two years ago when that was taped, the issue wasn't that she didn't want to be on. Now, when she thinks she can make a quick buck, she doesn't want to be on it. Suspicious.

**PROVIDE GIRLS WITH THE CHANCE TO BE NAUGHTY, AND THEY'LL SURPRISE THE HELL OUT OF YOU**

**Do you get sued all the time?**

Actually, no, it almost never happens. The girls who are on camera want to be on camera. A lot of them even call the office to find out when they're going to be on TV. Girls run up to our cameramen all day and ask, "Are you guys *Girls Gone Wild*? Can we be on *Girls Gone Wild?*"

**You seem to throw some outstanding parties. Which one was the best?**

I once flew some friends and a bunch of girls to Napa Valley for the day. We stocked the plane with boxes of wine and started partying at 20,000 feet. After we were nice and loaded, I had my pilot set the oxygen for a lower altitude, which, as you well know after *FHM* almost destroyed my plane, gets you drunk quicker. After a half-hour, no one had any clothes on. It was ridiculous. There were naked chicks crammed into the cockpit. Right then and there, I decided I want to be buried in my plane.

**What's the worst thing that's ever happened during filming?**

We sunk a houseboat in Lake Havasu. It was built to hold 20 people, but we had more than 100 crammed onboard. It looked like one of those Haitian refugee boats, except there were all kinds of naked chicks making out on top. We were so heavy that the bow kept getting submerged as we cruised through the canyon, and then it just started sinking.

All the girls who wind up on camera want to be on camera

**A Cinemax version of *Titanic*. Did you go down with the ship like a good captain?**

I'd like to say I rescued all the women and children, but the boat tipped so fast that I was flung overboard like a doll. I was just floating in the water, watching in disbelief as 100 half-naked chicks jumped overboard, screaming like they were trapped in the middle of the sea. Thankfully, we were only 50 yards from shore, but we must have lost $50,000 worth of camera equipment, not to mention the boat, which is still at the bottom of the lake.

**What's your greatest *Gone Wild* moment?**

Snoop Dogg in Mardi Gras. He was like a God. We arrived at our balcony with a full police motorcade. Snoop had a huge blunt rolled and was hot-boxing the whole vehicle. When he stepped out, the crowd swarmed him, screaming, "Snoop! Snoop! Snoop!" He turned to me and said, "Man, I ain't ever seen anything like this—I feel like the president." I said, "Snoop, you *are* the president."

"When friends join in, there's no stopping"

**Which president? Jimmy Carter?**

This was definitely a Clintonian affair. There were two chicks at the party, desperate to get next to Snoop. In front of 200 people, they started giving out Monica Lewinsky-type favors to anyone who would sneak them into the VIP area. These girls were getting on their knees just to be in the same room as the Doggfather, and we have it on film.

**Considering you've studied so many women in their wild habitat, what conclusions have you drawn?**

Girls are 10 times wilder than guys. They just need to be prodded a bit. You provide them the chance to be naughty, and they'll surprise the hell out of you. What guy is going to get naked in front of 100 people? But a chick—if you make it OK, and she thinks she'll get famous for it—will *always* get naked. And when her friends join in, there's no stopping. It's like a trigger has been set off. That's what *Girls Gone Wild* is. We bottle that energy and give you a taste, but there's nothing quite like the real thing. **FHM**

## GIRLS GONE MILD

### Jesus and education are just two of the things that spoil all the fun

**Sharon Mitchell**
Mitchell debuted in adult films at age 17. "I saw my genitalia high on the screen and thought, 'This is great!'" It took 20 years for the thrill to wear off. She then left the industry, went to a community college and found God. She now runs a clinic in Sherman Oaks, CA, that services porn stars. "What my plan was and what God's plan was were apparently different things," she says. "Here, my life makes sense."

**Norma Hotaling**
After spending 20 years as a hooker and druggie in San Francisco, Hotaling went back to school, graduating magna cum laude. She then started the program SAGE (Standing Against Global Exploitation), which offers job training and drug treatment to San Francisco's prostitutes. Harvard recently recognized SAGE with a $100,000 grant.

**Morganna the Kissing Bandit**
Armed with 60-23-36 measurements, Morganna spent more than two decades running onto big-league ball fields to kiss unsuspecting players. She eventually "got sick of always being the center of attention," she admits. "I quit being the Kissing Bandit on Jan. 1, 2000." Now 48, she lives in Ohio with her husband and three dogs.

**Mary Magdalene**
The Bible's "woman of the city" knelt in front of Jesus and washed his feet with her hair in order to obtain forgiveness. Mary then stayed to witness the crucifixion, Jesus's burial and the site of the empty tomb. Arguably the most successful former hooker in the history of the world, she would go on to achieve lofty status as a Christian saint.

"You had me at Shalom"

FLOYD MCCARTY/MPTV.NET

# ★AMERICAN HEROES★

## RAMBO: THE ULTIMATE AMERICAN HERO. THE ULTIMATE DVD COLLECTION.

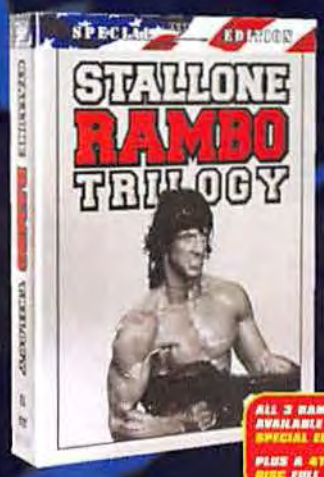


ALL 3 RAMBO MOVIES AVAILABLE NOW IN A SPECIAL EDITION SET!
PLUS A 4TH BONUS DISC FULL OF EXTRAS!

**RAMBO TRILOGY**
**SPECIAL EDITION DVD**
R

**FIRST BLOOD**
**SPECIAL EDITION DVD**
R

**RAMBO: FIRST BLOOD PART II**
**SPECIAL EDITION DVD**
R

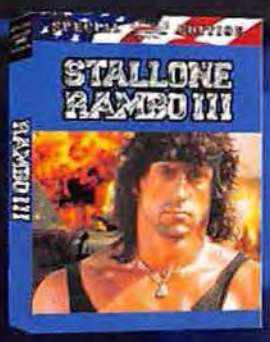


**RAMBO III**
**SPECIAL EDITION DVD**
R

Available On DVD VIDEO

## CLASSIC HEROES

Available On DVD VIDEO

## ACTION HEROES

R

R

R

R

R

PG

R

AVAILABLE AT MOST CIRCUIT CITY STORES AND AT www.circuitcity.com :

circuit city

ARTISAN HOME ENTERTAINMENT

© 2002 Artisan Home Entertainment Inc. All Rights Reserved.

© 2002 Republic Entertainment Inc. © Republic Pictures is a registered trademark of Republic Entertainment Inc. © Paramount Studios Company. All Rights Reserved.

REPUBLIC PICTURES

# THREE'S COMPANY

**The chance to pull a threesome will present itself three times in your life. Unfortunately, the first two have come and gone, and you didn't even realize it. With one shot left, leave nothing to chance. Simply follow the advice of these ladies who have mastered the act and never go back to the pedestrian lifestyle of sharing a bed with merely one woman**

BY SUSAN SELF ✦ PHOTOGRAPHY BY LARRY BUSACCA

## LOCATE THE HUNTING GROUNDS

### SEX FACT

**In the Walindi tribe of Africa, two girls are required to marry a single husband. As part of the ceremony, custom dictates that they each fellate the husband and then spit the man-juice into the other's honey pot**

"SEX FACTS" BY DAVID PFISTER; STYLING BY MIMI FISHER FOR JUDY CASEY; HAIR AND MAKEUP BY VICTORIA JACKNOW; ALL LINGERIE AVAILABLE AT LA PETITE COQUETTE; ALL JEWELRY AVAILABLE AT NOIR, NYC; DAVID AND PETER TURNLEY/CORBIS

**YES!** "There are lots of 'official' threesome hangouts, especially on the Internet, but if sex with some 60-year-old guy and his transvestite girlfriend isn't quite what you had in mind, it's probably safer just to scout out dance clubs or bars with a slightly edgy reputation. Find ones with names like The Rack, Bar Sinister or Miss Kitty's Parlor. That's where I always end up in threesomes. The clientele at those places is not easily shocked."
*Lydia, 26, Houston, TX*

**YES!** "When my friend and I were 20, we asked a travel agent where we could get laid, and she recommended this place called Hedonism in Jamaica. She said it was for singles and 'active' couples. We had no clue what she meant by active, and figured there would just be lots of volleyball or something. The first day on the beach, at least 15 couples tried to recruit us for sex, mainly old rich guys with stripper girlfriends. We were grossed out, so we left that beach. Then we met a group of guys at a normal beach and ended up pulling tons of threesomes for the rest of the week. If you can even get chicks *near* group sex, we're bound to do something freaky."
*Holly, 30, San Diego, CA*

**YES!** "Ski trips breed threesomes because 20 people cram into one bedroom. No matter where I end up sleeping, two people are at it by 3 a.m., and a third joins in within 10 minutes. If my bunkmates are gross, I head for the hot tub, get a girl on either side and hope for the best. It may turn out to be 'threesome lite' instead of the kinkier stuff I was dreaming of, but at least I know whose room to end up in the next night."
*Elizabeth, 27, Salt Lake City, UT*

**NO!** "After my girlfriend dumped me, I thought I'd cheer myself up by answering a threesome ad in the back of a newspaper. I didn't expect 'Nadia' and 'Sasha' to be as hot as their picture, but I did kind of expect them to be under 60. The pair who showed up at my place was so old, they could barely make it up the stairs. Mercifully, they went to the wrong door and after ringing the buzzer a hundred times, they gave up and left."
*Cory, 30, Pasadena, CA*

## IDENTIFY THE THREESOME

**YES!** "Be on the alert for verbal clues that someone is pro-threesome. For example, if I say to you, 'Want to come over and screw me and Mary tonight?' that is female code for 'I am threesome material.' Eavesdrop on girl gatherings for intriguing confessions: 'Last night, I had this really hot dream about my friend Nicole.' Then mention you had a dream about her friend, too, and notice who perks up."
*Christa, 26, Miami, FL*

**YES!** "When you're in a club, zero in on the girls dancing alone, especially those with lots of piercings or tattoos. It's likely they're threesome-friendly. When women check out your girlfriend, chat them up. Consider any girl who is still dancing by herself at 3 a.m. 'reduced for final sale'—she'll probably agree to something. Just remember that two girls dancing by themselves are rarely a package deal. Girls always dance together, and often it's to avoid talking to guys like you."
*Anna, 29, New York, NY*

**YES!** "Once you have one girl under contract, it's best to let her recruit the second. If it's your

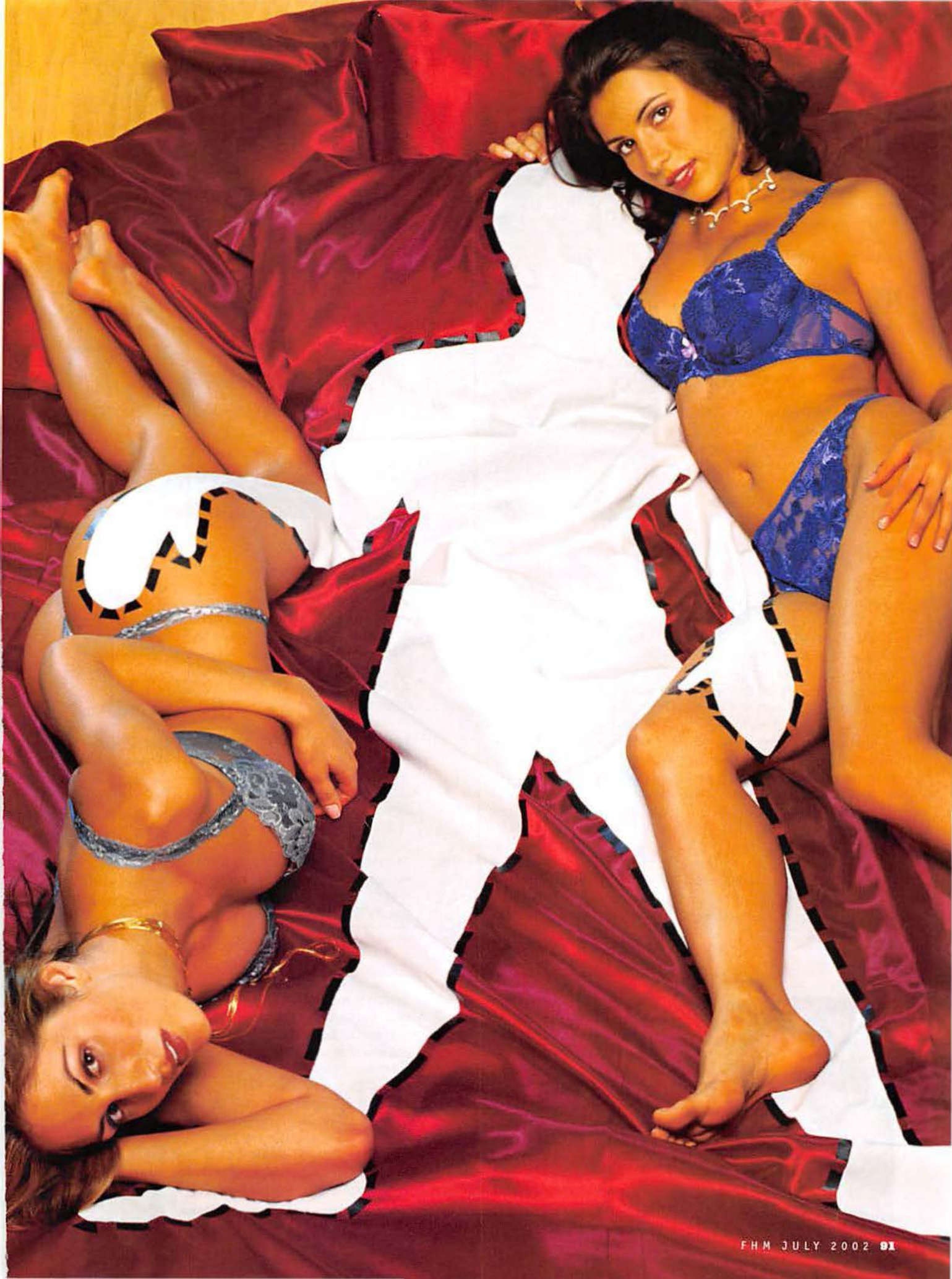

girlfriend who's pimping for you, this is mandatory. We want the other girl to be really pretty and your girlfriend figures you'll just grab the first skank who says OK. Plus, if the whole thing goes down in flames, you can always say, 'Hey, don't blame me, you picked her!' The best contender is a French chick here on vacation. The worst: a co-worker or a roommate."
***Sophie, 23, San Francisco, CA***

**NO!** "My girlfriend told me she'd be up for a threesome as long as the second girl was beautiful. There was no way she'd go down on some fat wench. I was like, 'No problem, I know a really hot one.' I managed to get the three of us together in a dark room. When our third switched on the lights, my girlfriend was less than thrilled to notice it was my ex-girlfriend, the one she hates more than anyone on earth. I ended up getting laid, but only by my ex. Now, neither will take my calls."
***Rick, 25, Atlanta, GA***

## MAKE IT HAPPEN

**YES!** "A threesome starter kit always includes booze, weed or ecstasy. And lots of it. One guy I know would spring for a case of wine every weekend, then invite a bunch of girls in for a tasting, figuring sooner or later something would happen. We'd stay over if we were too drunk to drive—and he made sure we were. I remember getting plowed once and crawling into bed with him and six other chicks. The guy went nonstop while we girls worked in shifts. The next day, his room looked like a battlefield scene in *Saving Private Ryan*."
***Marianne, 24, Santa Fe, NM***

**YES!** "Give the 'ultimate fantasy' speech—we are total saps for it. Tell her that your ultimate fantasy is having a threesome with her and one of her friends (casually dropping the name of a really hot one) and that once this happens, your life will be complete. Swear if she does this, she'll live on in your memory forever (not to mention the memory of 68 of your co-workers). After a few drinks, this will actually sound believable and your wish may be granted."
***Lauren, 25, Portland, OR***

**YES!** "Don't forget the old 'double-standard speech.' This always works with women who consider themselves hardcore feminists. Find two of us working on our fifth round of drinks and launch into some tirade about how unfair it is that girls who are adventurous are sluts, but guys are cool. Conclude by sighing heavily and muttering, 'It's just so unfair.' Then they'll yell, 'Yeah! It really sucks!' And soon you'll be seeing justice done back in one of their rooms."
***Tricia, 30, Pittsburgh, PA***

**NO!** "To get these two chicks in the mood for a scheduled threesome, I treated them to three bottles of Cristal. Unfortunately, as we were working up to the deed, we were all reunited with the champagne when I puked all over them, covering their clothes! They ended up walking out on me—one was in my ROTC uniform and the other was in my new tuxedo."
***Rob, 23, Dallas, TX***

## PLEASE THE TWO LADIES

**YES!** "If a guy is recruited by two girls, then we get to run the show. In my experience, that works fine for most men. If you and your girlfriend recruit another girl, the guy automatically becomes the director. Girls usually want to be told what to do; left to our own devices, we'd all be playing a game of naked Twister. The key is to suggest things; don't bark orders like a drill sergeant. And don't be too efficient, like lining us up next to each other on our hands and knees like my boyfriend once did. Guys have a tendency to be too forceful. Just let things progress, and sooner or later you'll get everything you'd hoped for."
***Sharon, 25, San Francisco, CA***

**YES!** "Take your cues from the girls. Let them start with each other while you sit there salivating, and then slowly break them up. Or, in the unlikely event that they both

**SEX FACT**

**According to the *San Francisco Chronicle*, Northern California public official Cathomas Starbird tackled and bit the face of a woman who refused to consider a threeway. She later pled guilty to assault charges**

ANN BROWN/SUPERSTOCK

Pure speed.
Pure combat. Pure action.
Global warming threatens life on earth. Frozen regions of Siberia have melted, submerging entire countries. As part of an elite group of pilots assembled by the World Alliance, your mission is to take out the World Order Reorganization Front, an organization that exploits natural disasters for its own benefit. Prepare for take off.
LETHAL SKIES™
Elite Pilot : Team SW
Experience G-Force using the controller.
Choose from 4 views: cockpit, cockpit without meter, small and large.
Engage multiple enemies in a variety of death-defying missions.
EVERYONE
E
Mild Language
Violence
CONTENT RATED BY ESRB
PlayStation.2
Asmik Ace Entertainment Inc.
Sammy
Game & Software © 2001, 2002 Asmik Ace Entertainment, Inc. LETHAL SKIES™ is a trademark of Asmik Ace Entertainment, Inc. Published by Sammy Entertainment, Inc. Sammy is a registered Trademark of Sammy Corporation. Customer Support by Sammy Entertainment, Inc. F22 Raptor, F-16 Fighting Falcon and C-130 Hercules are Trademarks of Lockheed Martin Corporation used under license to Asmik Ace Entertainment, Inc. Licensed for play on the PlayStation® 2 computer entertainment systems with the NTSC U/C designation only. "PlayStation" and the "PS" Family logo are registered trademarks of Sony Computer Entertainment, Inc. All rights reserved. The ratings icon is a registered trademark of the Interactive Digital Software Association. All other trademarks and trade names are the properties of their respective owners.

want you more than each other, tell them it's a turn-on for you to watch. This lets the women know that a little lesbian action is required before you'll get yourself involved. Give them each your undivided attention while the other watches, but don't take too long. You don't want anyone falling asleep. Then switch it up. That way nobody feels as if they had to do all the work while the other got all the fun."
*Molly, 26, Newport, RI*

**YES!** "I always tell guys not to involve their girlfriends in a threesome, but no one ever listens. Even if your woman is totally begging for some three-way action, you must be sure to give *her* the most attention. She always comes first, so to speak. Just don't get carried away. I once got pulled into a threesome and spent an entire hour watching *Miami Vice* before the guy even touched me. When he finally did, he kept checking with his girlfriend before he did anything with me, which kind of killed the mood."
*Greta, 28, Chicago, IL*

**NO!** "My girlfriend and I brought this chick home from a concert, and I immediately got her into bed and started going down on her. The reason we brought her home in the first place was because my girlfriend wanted to have the experience. I'd already done it once before. My girl got so pissed that she started beating the crap out of the random girl—a total *Springer*-fest. I just sat there praying the kung-fu segment didn't come *my* way."
*Jeff, 28, Phoenix, AZ*

## MAKE YOUR EXIT

**YES!** "The quickest way to clear the room is to puke, but that's not always possible. After every threesome I've been in, we all just passed out, though one of the girls usually sneaks out before the other two wake up. That's a bummer for the guy, since he's usually hoping for another round the next day. All that's really required of him is to say, 'I thought it was awesome,' and then hit the road."
*Mindy, 25, Kansas City, KS*

**YES!** "Another girl and I had a threesome with this really cute guy who we both secretly wanted for ourselves. We hung out at his house until 2 p.m. the next day, each hoping the other would take a hike. Nobody was budging and finally, he tactfully asked us both for our phone numbers so he could supposedly invite us to a party that weekend. That was enough to get rid of us; we both rushed home, hoping for that follow-up call. We met him a month later and did it again."
*Janet, 30, Las Vegas, NV*

**YES!** "If you have a threesome with your girlfriend and a stranger, there's always the risk you'll never get rid of her—the stranger, I mean. Have your girlfriend offer to drive her home, or if she's a total saint, take the third wheel out to breakfast while you pretend to go to work. After one threesome, we found ourselves stuck with some crazy chick who was practically a parolee. The only way we could unload her was to take her for lunch. It would have been cheaper to just pay for a low-rent hooker."
*Colette, 31, Vancouver, Canada*

**NO!** "My five-year hunt for a threesome ended on a flight to Denver, when I had the unbelievable luck of being seated next to two bored strippers. They were new in the business and were going out of their way to act like freaks. We were in the bathroom in no time, but as I was trying to wedge around the backside of one of them, I rammed my butt-hole into the sink faucet. The pain made me shriek like a girl, and the flight attendant started banging on the door. I was so embarrassed that I spent the rest of the flight in an empty seat I found on the other side of the plane."
*James, 30, San Diego, CA* **FHM**

**SEX FACT**

**In ancient Asia, men frequently married a pair of sisters. It was believed that the threesome increased a man's longevity, "yang essence" and psychic power**

AMOS MORGAN/PHOTODISC/GETTY IMAGES

**Order now 1-800-344-4444 (code 17154), or online at www.sharperimage.com/offers/fhm**

***More than 100 stores nationwide. Call or go online for locations. (POS FHM)***

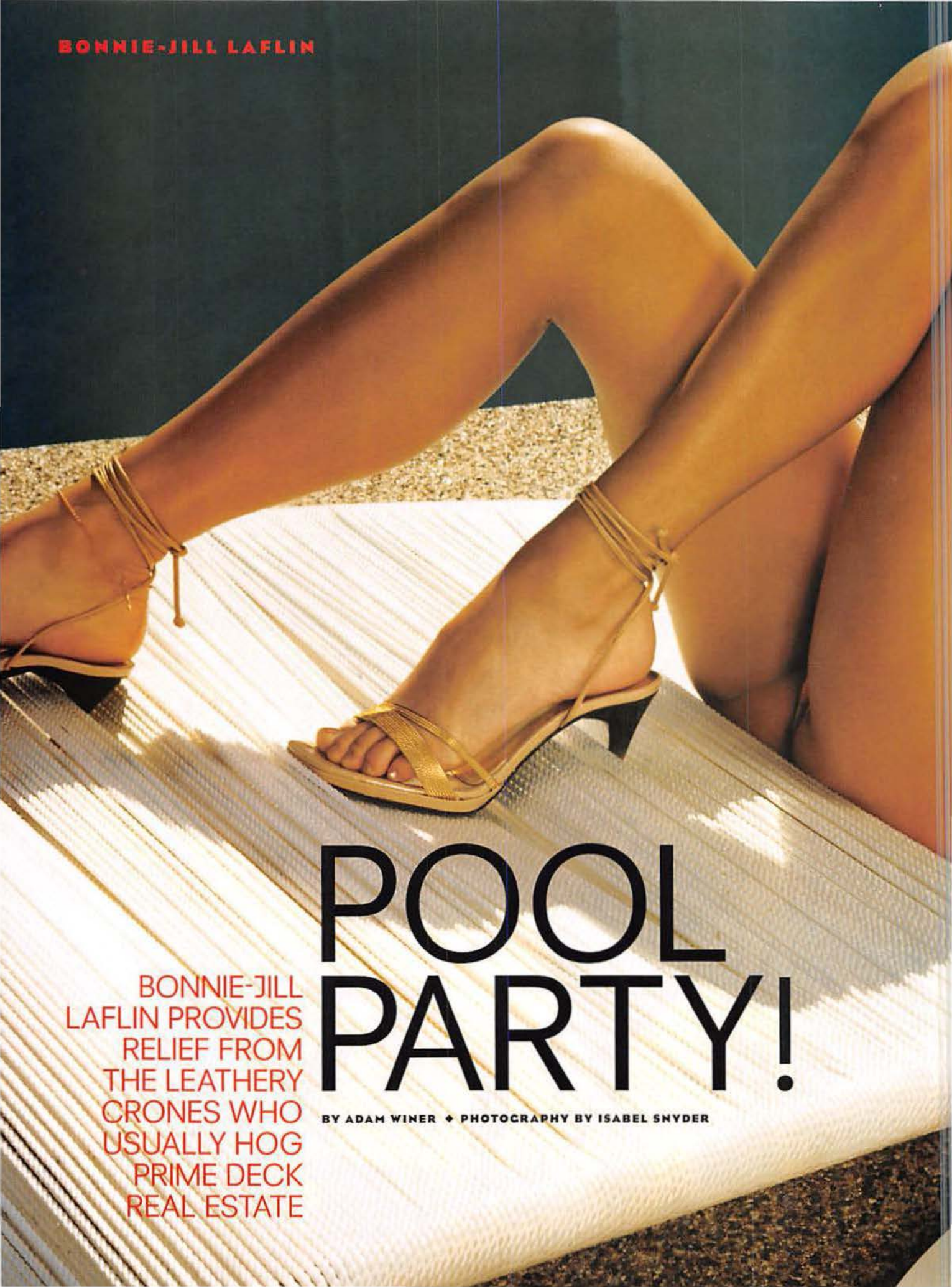

# POOL PARTY!

BONNIE-JILL LAFLIN PROVIDES RELIEF FROM THE LEATHERY CRONES WHO USUALLY HOG PRIME DECK REAL ESTATE

BY ADAM WINER ✦ PHOTOGRAPHY BY ISABEL SNYDER

SWIMSUIT BY PRISTINA; HALTER TOP, CASSIS BY TIMOTHY PIANO; HAIR BY
BEANIE FROM ANTIQUE STUDIO; CLUTCH BY ANTONIO MAKEUP BY MONELLA REDY
LOUITER BOTTINE BY YES; FIXATE SHOES BY CHARLES DAVID; NECKLACE
EARRINGS BY ANNE WARPE; ANKLET BY JANE DIA
PAINT MY TOES: RIMMEL

A GUY HAD A CALENDAR I WAS ON THE COVER OF. I DON'T THINK HE WAS USING IT AS A CALENDAR

"I'm the biggest sports junkie," claims model/actress/Lakers fan Bonnie-Jill Laflin. "I have a brother, but I was always the boy in the family. My dad's been taking me to games since I was 2. And I wasn't one of those kids who was asking for Cracker Jack. I was asking, 'How fast does that guy run the 40?'"

Most models who have graced as many lingerie catalogs as the impassioned 24-year-old spend their time either being confused by basic arithmetic or berating themselves for eating that second piece of celery. Not Bonnie-Jill. Her agenda includes working the NBA draft as an assistant to Lakers owner Jerry Buss ("I'll be taking phone calls coming in from other teams"), beginning production on a sports talk show in San Francisco ("It will be a roundtable like Fox Sports's *The Best Damn Sports Show Period*, only on the radio") and hitting the track to bet on the thoroughbred racehorses she owns ("I once won $1,500 on an exacta box").

Although she's had guest spots on TV shows such as *Ally McBeal* and is currently the poster girl for Miller Genuine Draft, Bonnie-Jill earns the most ardent devotion from her time as one of the NFL's premier cheerleaders. "I was at the mall recently and this guy came over with the Dallas Cowboys cheerleader calendar I was on the cover of," she recalls. "Why was he at the mall with a calendar from 1997? I don't think he was using it as a calendar."

**What sort of grueling physical challenges does a woman have to survive in order to become a Dallas Cowboys cheerleader?**
It's a two-week process. Besides dancing, you have to take a 150-question test on current events, plus one on the Dallas Cowboys and one on football history. We were in front of the media constantly, so they wanted the girls to be in tune with what's going on. Even when you're on the team, you take a current events test once a week. If you don't pass, you don't cheer that week. The director was on your ass for everything. She'd poke you with a pencil in areas where she thought you should lose weight. You weigh in every week and you have a two-pound leeway. If you're over or under, you don't cheer. It's like boot camp.

**Do cheerleaders have tricks to up their sexy?**
These days, a lot of girls have implants, but at the time, we used huge boob pads. I was dancing at a game once when one of mine flew out. I was like, "Oh, my God, my boob flew out!" I had to go pick it up.

OPPOSITE PAGE: BIKINI BY LOST ARTS; NECKLACE BY CATHY WARNOKER; THIS PAGE: BIKINI BY BACHATA BY OOABASH; NECKLACE BY ILLUMINATA; ARM BAND AND BELLY CHAIN BY ERICA COURTNEY; GLASSES BY OLIVER PEOPLES

**Can the average face-painted, foam-fingered fan ever land a cheerleader?**
I've never gone out with a fan, because they can get weird. One guy followed me from the arena to my house, which is a good 40 minutes away. I was living at home, so I phoned ahead to my dad, who's a cop. My dad came outside and brought his gun. The guy drove off.

**Tell us your cattiest cheerleader moment.**
Another cheerleader and I got in a fight at a *Monday Night Football* game. I had twisted my ankle and I told my group leader. She didn't like me, and she told me to go back to the dressing room. I said, "I'm fine, but I may not go full out during the routine." She said, "No, go inside." Then she pushed me to go inside. So I pushed her back and this whole thing broke out. All the fans were watching us.

**You've also competed in rodeos. Were you roping pigs or wrestling steer?**
It's called barrel racing. They have barrels in a cloverleaf shape and you're timed as you go around them. The horses go so quickly that when they turn, your leg can get caught between the barrel and the horse. I haven't done it for a while. It would be hard to model or act if I showed up with bruises and a broken leg. **FHM**

I GOT IN A FIGHT WITH ANOTHER CHEERLEADER AT A *MONDAY NIGHT FOOTBALL* GAME

*There's more Bonnie-Jill at* FHMUS.com

BIKINI BY BACLAT; BY CONDASH; BODY CHAIN BY DIAMONE EARRINGS BY AX DESIGNS

Play hard. Hold even harder.

# Ultimate performance in both shampoo and gel.

new

L.A. LOOKS

It takes strength to look this good.™

# THE FHM DEFINITIVE GUIDE TO...

## Dominate the only competitions that matter with expert advice for emerging victorious...

BY THE *FHM* STAFF ◆ PHOTOGRAPH BY ANDREW BRUSSO

# WINNI

## AT MINIATURE GOLF

**Pirate ships and windmills aside, miniature golf is a putting game, so get your timing skills together and nail that big freaky clown head.**

**1)** Keep your putter blade at a 90-degree angle to the line you want to putt down, keeping your eyes over the ball and your head still.

**2)** Connect with the ball solidly on the center of the putter head, which allows some margin for error in your aim. Forget about the hole and concentrate on the swing.

**3)** Never bank shots off uneven or low edges.

**BONUS TIP:** Use a pendulum-like swing. Pick a celebrity who has two syllables in each name, such as Halle Berry. On your back swing, say the first name, then say the last name on the follow through. It will lead to remarkable consistency.

## IN AN EATING CONTEST

**Packing in more Chalupas than your tubby roommates is not an easy task, but those looking to dominate a friendly binge-fest should take some tips from the International Federation of Competitive Eating.**

**1)** Slim down. American experts have developed the "Belt of Fat Theory," which states that the layers of lard circling 400-pound competitors actually restricts the expansion of their stomach.

**2)** Work out your jaw constantly. Professional eater Greg Frye, aka Gaseous Maximus, says he "will chew gum until it gets really hard, and I also tuck it in different places around my tongue and throat to work on stifling my gag reflex." That way, when it comes time to compete, you can fill your mouth from gums to tonsils.

**3)** Take the advice of Gaseous and cut back on beverages while eating. "I *do* take one or two big gulps of soda. I feel so much better after a good burp, it's like catching a second wind. Like my name indicates, I can move a lot of air."

"Dios mio!" cried dog-jacked Juan

"LOSER" TEXT BY KYLE ANDERSON; STYLING BY DEBORAH DRAGON; PAT WALLENBACH/AP/WIDE WORLD; KEVORK DJANSEZIAN/AP/WIDE WORLD; EVERETT COLLECTION

**LOSER**

**The perp: Bono**
**The award: Grammy**
**Ignorant input: While receiving an award for U2's vanilla "Beautiful Day," Bono blurts out, "We're reapplying for the job of greatest band in the world"**

Fashion was king at the NBA draft

## AT PINBALL

To the novice, playing pinball means popping in a few quarters and then slapping the flippers in a mad frenzy to keep the silver ball from sinking. To the pro who knows better, aim, technique and strategy are what make the game; luck plays only a minor role. Of course, that means nothing to you.

There is only one lesson that needs to be learned: Get it in your head that shaking the machine is not cheating. In fact, pinball manufacturers count on your nudging, bumping and shoving the machine. That's why they program the "tilt" function to allow for some movement. Here are the basics: If a ball is heading straight down the middle, a slight nudge right or left will send the ball rolling toward a flipper. If it's moving toward or bouncing off the side "drains," (the lanes on the extreme right and left,

NG!

beyond the flippers), a nudge in the opposite direction of the drain will make the ball roll back into play.
**BONUS TIP:** For those who don't mind getting kicked out of bars, there's also the "death save." When a ball drains down the right lane and is about to go into the hole, hold down the left flipper and bang the machine hard with your hip. The ball should pop up. Simple right? Sometimes it's cool to cheat.

## AT ROCK, PAPER, SCISSORS

**Think it's nothing more than a game of chance? It is if you're going to throw random signs like a gang member with Alzheimer's.**

"Why can't I hold the baby?"

**1)** Studies show that competitors use rock almost 65 percent of the time as their first throw. Let paper be your instrument.
**2)** Keep in mind that approximately half of the people who lose on the first toss choose the same item for the second one. They assume you'll pick something else, but you won't. You'll pick the object that will crush them.
**3)** If all else fails, "wrap the clippers." This is what pro players call it when they hold a "sort of scissors sign" during the count off. Seeing this, your opponent should go with rock to win, but when the moment of truth comes, throw paper to come out on top.

## BY BLUFFING

**Psych out any opponent at *any* event using tips from "The Mad Genius of Poker," Mike Caro.**

**What's your trick to bluffing?**
I'm known for lighting $100 bills on fire at the poker table. After that, players are afraid to bluff you—I completely dominate psychologically.
**When trying to bluff someone, do you shit-talk or close the mouth?**
It's just like trying to impress a woman. Hostile intimidation works against you in the long run.
**If a guy catches you with his wife, how can you bluff your way out of that?**
Do nothing. Because anything you do might make things worse. In this case, you're probably going to lose, but your best chance of escape is to wait for the other guy's response.
**How can an *FHM* reader psych his way out of a bar fight?**
The fastest way to diffuse hostility is to ask a question. When you seek someone's opinion, you've paid them the ultimate compliment. So, Plan A is to ask, "Can I ask you a question?" Then ask anything, and make it sincere. Plan B is run like hell. Try Plan A first.
**How can you tell when someone's bluffing you?**
I've written a whole book about this. Players who are bluffing are afraid to reveal themselves, so they don't do anything. Sometimes they scarcely breathe. If a person suddenly becomes very rigid, that's a sure clue that this is probably a bluff.

"And your card is the two . . . no, the six of clubs"

*For more bluff and poker info, visit www.PlanetPoker.com*

Charlie Hustle went to great lengths to conceal his habit

**LOSER**

**The perp: Shaquille O'Neal**
**The award: NBA Championship**
**Ignorant input: Even as he kisses his trophy, Shaq whines about the refs. "If they gave me every call, I'd average 60 points a night"**

## A BAR BET

**Win your way into a drunken frenzy by taking full advantage of those more blottoed than yourself**

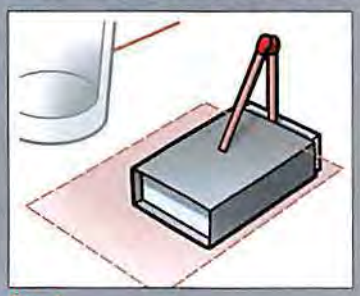

**Step 1**
Rest a business card atop a slightly open box of wooden matches. Stand one match up, wedge it in the box and lean a second against it. Now bet the nearest drunk a beer that he can't remove the business card without knocking over the leaning match.

**Step 2**
Watch and laugh as the jackass tumbles the stick by attempting to whip the card out fast, like a magician yanking a tablecloth. Stupid lush.

**Step 3**
Prove it can be done by taking a third match and lighting the tips of the two matches where they meet. As they burn, they'll fuse together and the balanced match will curl up. When the match has lifted, blow out the flame, remove the card and claim your beer.

# AT THE SKILL CLAW

Besides a worn-in leather belt or a well-placed backhand, there is nothing in life that can crush a child's spirit faster than the "treasure chest" skill-claw game. At some point in each of our pathetic arcade careers, we've all drained 10 bucks trying to win a 50 cent piece o' shit stuffed animal that reeks of piss for some budding mall slut. Sadly, the rip-off trick you always angrily suspected is true: It's common practice to adjust the claw to have a loose grip, so it easily drops your hard-won booty.

According to an anonymous distributor, the only way to avoid being had is to watch other people play and see if the machine gives prizes at all. Of course, the prizes are not dropped into the box willy-nilly, but strategically wedged in to make removal tough. Always look for a prize that rests completely on top of the others—there are always a few—and aim for its head or torso. The more the claws can close, the tighter the grip, so go for the body if the head is big, and vice versa. If nothing else works, resort to brutality, but remember, the game has a tilt function and an alarm, so make a speedy exit.

Tweety banged hard in the beach towns

# ON *THE PEOPLE'S COURT*

**Sure, you can get advice from your neighbor Shaquita, who won $36 from a cousin who broke her Foreman cooker, but why take chances with legal matters? *FHM* asked *The People's Court* host and legal reporter, Harvey Levin, to share a few tricks.**

**1)** "Bring receipts. Even if it's written in crayon on a piece of toilet paper, bring receipts!"

**2)** "Secretly videotape a confession by the other side."

**3)** "Be sure to comment on how much younger the judge looks in person than on television."

"Just a shampoo and trim, please"

**WINNER TESTIMONIAL:** Judge Wapner, TV's first courtroom judge, declared a German shepherd innocent of attacking a plaintiff. Immediately after the case was won, the German shepherd proceeded to the hallway and bit court reporter Doug Llewelyn on the knee.

# AT THE TRACK

**To win at the track, you're going to have to handicap the horses—but not in a Tonya Harding/Jeff Gillooly kind of way. No, to pick the ponies that will win, place or show, you're going to have to study the tip sheets and follow the smart money.**

The Mafia jockey worked kneecaps

**1)** At most tracks, 2-year-olds compete within their own age group, and 3-year-olds stay in their own division until summer, and then they're moved into the all-age races. All things being equal, the older horse (unless clearly geriatric) is the best bet.

**2)** Keep an eye out for horses with L's next to their names in the programs. This means they've been put on Lasix. It's used for horses that have ruptured capillaries in their lungs and it tends to make horses run faster.

**3)** If a famous jockey (watch for Jerry Bailey, Pat Day or Laffit Pincay Jr.) is working an un-raced or lightly raced horse, you can be sure he thinks it's worth his while. Place a bet.

# SIGNS OF A CHAMPION

**If you have these traits, you may already be a winner**

**You had a horribly overbearing father**
You must have something to rebel against. Pick any female tennis star: Steffi Graf, Jelena Dokic, Mary Pierce, the Williams sisters. . . .

**Your wife has bad frosted "blonde" hair**
You can afford to not care what your buddies think of your wench of a wife. You are Kurt Warner.

**You received endless ass-beatings from childhood peers**
This sad fact provides you with endless underdog inspiration. Radiohead's Thom Yorke still bears the scars.

**You come from a huge family**
You quickly learn to look out for No. 1. Case in point: Celine Dion has sold about 10 million albums for each of her 13 siblings.

**You come from a wretched background**
This gives you not only the drive you need to succeed, but also an easy excuse to act like a brutal thug. Liam and Noel Gallagher from Oasis grew up in a crappy section of Manchester, England, with no dad and no money—now piss off.

**You have a terrible haircut**
You can claim that this only means you care more for the truly important things in life, like preventing the government from disbanding your godlike software company. Thank you, Mr. Gates.

**You're a complete cocksucker**
No one holds you accountable, just like pitcher Steve Carlton, who said, "Twelve Jewish bankers meeting in Switzerland rule the world," right before being inducted into the Baseball Hall of Fame.

**You have beaten a disease**
You are a sobering reminder to fans everywhere that compared to real life, sport is just a game. So Lance Armstrong and Mario Lemieux walk into the Mayo Clinic. . . .

Mokey led the Fraggle revolt

**Your suit has a minimum of seven buttons**
Having zero doubt about everything you do, you think you actually have style. Witness the entrance of any first-round pick at the NBA draft or half-baked comic, such as Steve Harvey.

"SIGNS OF A CHAMPION" BY BRETT FORREST; ILLUSTRATION BY MYLES TALBOT; PHOTOFEST; HULTON/ARCHIVE/GETTY IMAGES; AFP/CORBIS; TIM SOTER; MIKE BLAKE/REUTERS PHOTO ARCHIVE; STUART RAMSON/AP/WIDE WORLD;AFP/CORBIS; HULTON/ARCHIVE/GETTY IMAGES

## DRUGS DON'T KILL! WINNING DOES!

**Born losers rejoice! It's the winners who have to worry about dropping dead at the top of their games**

**Jim Fixx**
Fixx's 1977 *The Complete Book of Running* sold 500,000 copies in its first year of publication, started a national jogging craze, and made Fixx a recognized exercise guru. Throughout the late '70s and early '80s, he made countless talk-show appearances flacking his books and expounding on the healthful properties of jogging. Then, on a visit to Greensboro, VT, the 52-year-old Fixx went for a morning jog. He shuffled only a short distance before having a massive coronary and dying on the spot.

The oats did wonders for Brimley

**Phar Lap**
Perhaps the greatest racehorse of all time, the Australian Phar Lap won 32 of his final 36 races, including the coveted Melbourne Cup in 1930. Having won everything Down Under, Phar Lap's owners sailed with him to North America for Mexico's high-stakes Agua Caliente Handicap. The racecourse was packed with fans, including Al Jolson, Buster Keaton and Eddie Cantor. Hollywood studios had even extended movie contracts to the horse's owners because of his success, and were prepared to turn him into the Mr. Ed of the Depression. Phar Lap won the Handicap as expected, then croaked under mysterious circumstances.

**Attila the Hun**
By the middle of the fifth century A.D., Attila the Hun was the biggest winner of all. His army ruled the mapped world. He had no rivals, having killed and eaten his brother some years before. His fearsome reputation of raping and pillaging kept everyone in line. In 453, Attila married a young girl named Ildico. He cut loose on his wedding night, gorging himself on food and drink. He was so drunk, in fact, that he didn't notice his nosebleed, passed out and drowned in a pool of his own blood.

**William Henry Harrison**
Whig candidate and erstwhile Indian fighter, Harrison was elected the ninth president of the United States in 1840. In early 1841, while giving a memorable inaugural address in chilly weather, he caught a severe cold—and died.

## IN THE CASINO

**As soon as you walk into a casino, the chances of taking home a load of cash drop by the second. In fact, some games leave the house with as much as a 30 percent edge. Minimize your losses by following a handful of solid tips. These are your five best bets.**

**Baccarat:** Once understood, Baccarat is the simplest game with the best odds. There are three bets you can place: banker, player and tie. The dealer will walk you through the rest, telling you what to do when, and whether you've won or lost.

**Craps:** By placing "pass" and "don't pass" bets, the house advantage is a mere 1.4 percent. Odds become stacked against you for any other bets, but these two bets will keep you gambling almost evenly with the house.

**Blackjack:** Rather than leave your game to chance, shave off about 2 percent of the house advantage (bringing you within close range of dead even) by memorizing "basic strategy." Basic strategy charts are widely available on the Internet and in Lawrence Revere's *Playing Blackjack as a Business*.

**Sports betting:** Despite the endless variety of sports bets, the safest ones are straight bets with point spreads. A straight bet costs you $11 dollars for every $10 you want to risk. Basically, if you win, your money is doubled. If you lose, you're in the hole the amount you put down, plus 10 percent.

**Poker:** You're not playing against the house on this one. The casino is taking a cut of the pots and dealing to keep the games honest. You must know the game. Read a book.

"Do I have to share this with my other personalities?"

## AT POOL

When some fat, tattooed guy tries to rob you of the pool table—and he will—send him packing by following a few simple tips. First, chalk your cue as lightly as you'd chalk the nose of a newborn baby. When breaking, place the cue ball approximately one inch to either side of the head spot and shoot full power directly into the top ball. Then plan ahead and try to leave your opponent with a tricky shot. The hands-down way to save a few quarters in the long run is to give your opponent false confidence by complimenting him *every time* he sinks a ball. He'll eventually start screwing up routine shots, and taking impossible ones because he thinks he's "hot!"

Chan's mom liked to hustle the crew

## AT ARM-WRESTLING

You don't have to be a meathead to win an arm-wrestling match. When taking your grip, cover your thumbnail with your index finger and grip high on your opponent's thumb, keeping your hand as close to your body as possible to maximize leverage. More importantly, pull your opponent's hand toward you. Start with everything you've got since most bouts last less than 10 seconds.

Quality time with Stickboy awaited the loser

"DRUGS DON'T KILL! WINNING DOES!" BY BRETT FORREST; ILLUSTRATION BY MYLES TALBOT; LAURA RAUCH/AP/WIDE WORLD; ADAM NADEL/AP/WIDE WORLD; COURTESY OF ABC; HULTON/ARCHIVE/GETTY IMAGES; KEREN SU/STONE/GETTY IMAGES; BETTMANN/CORBIS

# ON THE GAME SHOW *WHO WANTS TO BE A MILLIONAIRE?*

The sure-fire way to win *Millionaire* is to read, watch and listen to everything that Western culture has ever produced, and then remember it all. Short of that, it's all strategy. The first rule is that if you watch the show for a few weeks and can't get past the $32,000 mark without using a lifeline at least 80 percent of the time, give up. You're wasting someone smarter's chance at a cool mil, since only .02 percent of people who try ever get on the show. Beyond that, keep these hard and fast rules in mind.

For the "Fastest Fingers," look for what you think is the first answer, then type it in, then the second answer, type it in, and so on. Making a list in your head, and then typing it in takes too long; they're usually won in less than six seconds.

Be selective with your lifelines—each one fits a situation. For easier pop-culture questions and general knowledge, use "Ask the Audience."

"I must thank the man upstairs—Buddha!"

Never reveal if you have a hunch, as it will influence their choice.

For more esoteric questions, use "Phone a Friend." Ask a short version of the question, and don't say A, B, C, D or any answers you know are wrong. And don't try to have a group poll or get some nerd to look it up on the Internet. You have only 30 seconds.

Save the "50/50" for a high money question. Don't reveal your hunch before the elimination; it's likely that whatever you say will remain. If you're a gambler, a 50/50 shot at $1 million is the most you can ask for in this world.

## LOSER

**The perp: Fiona Apple**
**The award: MTV Video Music Award**
**Ignorant input: Accepting an award from the network that made the arrogant songstress rich, Apple promptly and tactlessly slaps MTV in the face by opening her speech with the obvious: "The show business world is bullshit"**

# AT WIFFLE BALL

**There's an old saying in baseball that good pitching beats good hitting. The same goes for Wiffle Ball. While there's no secret about how to throw and hit the two basic pitches pictured on the side of the ball box, show up with these in your arsenal and you'll be the Big Unit of the backyard.**

## THE SINKER

**What it does:** Darts to the ground just as it approaches the batter
**How to throw it:** Place your index finger along the seam with the holes facing downward. With a relatively loose grip, throw with a sidearm delivery, snapping your wrist as you release. Field the batter's weak ground ball and ask whether he's ironed his skirt yet today.

## THE RISER

**What it does:** Rises two to three feet as it approaches the batter
**How to throw it:** Place your index finger along the seam with the holes facing upward. Gripping tightly, throw with a submarine delivery, whipping the ball as you release. Watch the batter foul the ball straight back and cackle as he reaches into poison ivy to retrieve it.

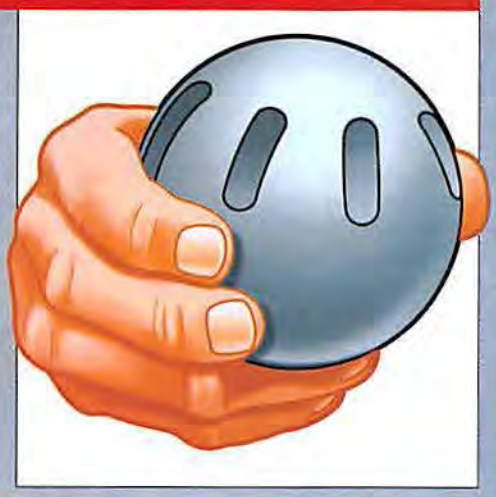

## THE KNUCKLEBALL

**What it does:** Dances back and forth unpredictably, especially on a windy day
**How to throw it:** Put the tips of your index and middle fingers on the seam, with the holes facing the batter. Gripping tightly, throw at a relatively light speed. Feel the breeze as the batter swings wildly and misses the ball by at least a foot and a half.

# AT THE DOG SHOW

**So what if your mutt can belch "I love you" in French? Chances are it can't compete with a wire fox terrier with good teeth and a nice ass. And in front of 10,000 people no less. The question you have to ask yourself, or your dog, is, "Will you sniff butts or go for the cup?" We asked 20-year Westminster Kennel Club handler Mario Migliorini what it takes to win at a dog show. Before hanging up on *FHM*, he shared a few secrets.**

The new 2002 competition rules included the painful colon cancer round

**What makes a winning handler?**
He should become invisible or at best be a backdrop for the dog. So if you see somebody moving a lot of arms and legs and bobbing up and down, that handler has a problem.

**How should he dress?**
Shine those shoes and look sharp. Wear a suit, coat and tie, and be well-groomed.

**Say you're dressed well, the dog's looking hot—what can the handler do to blow it?**
Mainly, the handler who is too fussy will upset his dog and get it too excited. That's how it's blown at the top level.

**What about if you trip and fall?**
It's not good, especially if you have a small dog and fall on it. A few years ago, there was a handler who was running, not looking where he was going, and his foot got caught on the canvas and he actually landed on his terrier.

Even the Hiltons' litter box was posh

**Say my dog bites the judge.**
If the dog snaps or growls at the judge, it's excused from the ring.

**What if I had my dog intimidate the other dogs before the show?**
Dogs are allowed to behave aggressively toward one another. It's permitted as long as there's no bloodshed and the owners have the dogs under control.

**What if my dog gets a little horny and wants to hump another dog? Will it be disqualified?**
No, but it is embarrassing. I remember once some handlers were just standing around not paying attention and a dog got overly amorous and decided to consummate it right in the ring. It wasn't good for anybody.

**What if it takes a dump right in the ring?**
It's cause for embarrassment, but not disqualification. It happens all the time, even at the big shows.

**Could I win with my pit bull, entered on a bike-chain lead?**
No, you couldn't. The dogs have to comply with a certain standard. And there is a standard for showing dogs. There are disqualifications built into the system for certain dogs that don't meet the right criteria. Like bad teeth.

**Why are those dogs any better than my pit bull? I fight him every week. He's in good shape.**
Excuse me, you what? Those kinds of dogs have no place in a show setting. That's disgusting. I'm a professional. Good day to you, sir.

## LOSER

**The perp: Russell Crowe**
**The award: BAFTA Award**
**Ignorant input: The ill-tempered Crowe accepts the best actor award for *A Beautiful Mind*, then attacks the show's producer when he discovers they cut to commercial during his schmaltzy recital of a poem**

## AT CHECKERS

**Few people play checkers these days, unless they're waiting for a table at Cracker Barrel. Or unless they're a pro checkers player. Charles Walker, founder of the International Checkers Hall of Fame, offers some tips even amateurs can use**

**Step 1** For your opening move, move the piece that's in your top row, two from the left, diagonally right. That's how most professional players will start a game. Try to keep three pieces in a diagonal when moving down the board for maximum protection.

**Step 2** Try to control the center of the board. That's where the action and possibilities are. As a general rule, avoid the side spaces because you can easily become pinned down.

**Step 3** Hold your back row as long as you can. When you finally have to move out, first move the one in the corner that's right up against the side, skip a piece and then move the next one out. Leaving alternating back row pieces in place allows you to protect the holes you've left.

# ON FOOTBALL BETS

**How much more enjoyable would football season be if you actually won some of the bets? Here are three tips to increase your odds of finally ending up in the black.**

**Bet against last year's winners**

Going into last season, the previous year's Super Bowl winner had gone no better than 2-2 against the point spread over the first four weeks, according to *USA Today* sports analyst Danny Sheridan. The Ravens started 3-1 against the spread last season, but by the end of October were 3-4. Early this season, it will be smart to bet against teams such as the Patriots, Bears and Steelers.

**Go against the grain**

Bet on a team coming off a loss and a no-cover when they're facing a team that has just won and covered. Such teams have a winning percentage of about 55 percent over the past 20 years.

**Bet against *Monday Night* winners**

There was a string of six straight weeks last season when the team that won and covered on Monday night failed to cover the following Sunday. Included were such upsets as Oakland losing to Seattle and Tampa Bay failing to cover at Cincinnati.

"My boys make sure the Duke *always* wins"

Trump gave himself an erection

# AT MONOPOLY

**"I've never lost at Monopoly," somebody invariably blurts out when the board is displayed. Because it's a game based on the roll of the dice, your big-mouthed pal is either A) lying, or B) about to begin his next phrase with, "Except for the time when. . . ."**

**There are, however, ways to increase your odds of winning. The key is knowing which properties are landed on most often and which give you the highest returns. So the next time some stooge brags about his "undefeated record," whip out the board and keep the following three things in mind.**

**1) Buy the Orange and Red properties**

Jail is the most visited square on the board due to A) some Chance and Chest cards send you to Jail, B) there is a Go To Jail square on the board, and C) you go to Jail if you roll doubles three times in a row. The ripple effect is that the properties following Jail are also landed on frequently. Illinois Avenue, which sits 14 spaces away from Jail, is the most visited property on the board.

**2) The Park Place/Boardwalk monopoly is overrated**

Park Place and Boardwalk generate more revenue than any other monopoly on the board, but they're not frequently landed on. They're also the most expensive properties to build on, meaning other color groups offer better bang for your buck.

**3) Avoid Greens and Purples**

Don't lick your chops over the high rent generated by houses and hotels on Pennsylvania, North Carolina and Pacific. They're landed on infrequently and cost a boatload to build on, making them the worst investments on the board after the lame Purple properties (Mediterranean and Baltic).

# 'I WON! BUT NO ONE CARES!'

**Sometimes being No. 1 makes you a loser by default—like when your talent is launching a flame out of your back end**

**World's biggest breasts**

Sure, you're assured a national strip-club tour, but like the Elephant Man, you have to sleep sitting in a chair. European porn star Lolo Ferrari had 18 operations to give her a record 71-inch bust. She died at age 30 when her husband allegedly suffocated her to death.

**Magic: The Gathering**

Invented by a Boeing rocket scientist, it's nothing more than a geeky card game involving goblins and spells. Still, Magic has given retired Dungeons & Dragons fans a second shot at fame. Rutgers University student Jon Finkel, the 2000 world champion, won the privilege of designing his own cards. Now *that's* fame!

**Gangbang champion**

In 1996, porn star Jasmin St. Claire had sex with 300 men in one go. Later, St. Claire went on to achieve her dream of making "quality movies" by shooting six-foot flames from her anus.

**Brick balancing**

John Evans broke a world record by balancing 416 pounds of bricks on his head. But along with the title came the finger pointing. Seems people couldn't help but laugh that the guy's neck was 24 inches around. The average size is nine inches thinner.

**Jai alai**

Using a banana-shaped scooper, players hurl a hard ball at up to 180 miles per hour around a racquetball-like indoor court. Orlando's two-man team of Aperri and Erkiaga won the 2001 national championship, though only six people aside from their parents were aware of the victory.

**Big Diet**

This Dutch reality-TV show actually locks a dozen overweight people in a castle and tempts them with a stocked fridge. The ex-fatty, also called the winner, gets the amount of weight lost in gold and then celebrates with a huge dinner.

**Strikeout king**

It's a great title to have if you're a pitcher, but batter Bobby Bonds whiffed a whopping 189 times in 1970. His record still stands. **FHM**

This time, Rodman had gone too far

"I WON! BUT NO ONE CARES!" BY BRETT FORREST; ILLUSTRATION BY MYLES TALBOT; BEBETO MATTHEWS/AP/WIDE WORLD; GRACE DAVIES/CAMERIQUE/H. ARMSTRONG ROBERTS; ERIC GAILLARD/REUTERS PHOTO ARCHIVE; DAVID SUTTON/MPTV.NET; PAUL SMITH/FEATUREFLASH/RETNA; SHIZUO KAMBAYASHI/AP/WIDE WORLD

# FREED FROM HER STODGY MILITARY GARB, *JAG*'S SARAH MACKENZIE REVEALS THAT NOT ALL MARINES ARE SWEATY JAR-HEADS IN COMBAT BOOTS

**BY JON CHASE**
**PHOTOGRAPHY BY ISABEL SNYDER**

**1 What's the best way to say hello?**
With a hug and a kiss.

**2 If you were to star in a porno, what would your screen name be?**
I love this game. Fuzzy Sweetzer.

**3 Tell us three facts about Jack Tripper, one of the greatest characters in TV history.**
He wasn't gay. He wanted both the women he lived with. Is he a photographer? No. Oh, and he goes to the Regal Beagle.

**4 Do you throw like a girl?**
No, I throw like a guy. I'm an athlete.

**5 Who's your favorite member of the Sheen/Estevez clan?**
I would say Martin, because of *Apocalypse Now*. He's such a talented actor; the whole family is. We actually had his daughter, Renee Estevez, on *JAG*. She was a sweetie.

**6 What's the sexiest bit of clothing you own?**
Black stiletto pumps—Manolo Blahniks—that wrap around my foot and have grommets in them. They're a very classy version of a dominatrix heel. I could wear those with anything: jeans, lingerie, or even better, by themselves.

**7 Who does the home improvements, you or your husband?**
Usually him, and if he can't, we call someone. I'm more into electronics. Give me a VCR to program or a remote to figure out and I will.

**8 What was his trick for landing you?**
I saw him across a room and went after him. I put my number in his back pocket, gave him a little pat and said to call me. He thought his friends put me up to it as a joke, so he never called. So, of course, I totally fell in love. I saw him again and gave him a hard time for not calling me.

**9 Give us a description of your best dance move.**
I do what I'll call "the conga." It's the hip shake, with my arms kind of up but soft, while the hips are swaying. I bite my lip while doing it, or keep my tongue on my upper lip.

**10 Any good surprises on the *FHM* photo shoot?**
We did it on the *Queen Mary*! It was fantastic. There was a guy who worked there who was looking for a guy named Nick—all day long. When we were changing, or when we were shooting, he'd walk by yelling, "Nick, Nick!" but looking at us. Four hours later and you're still looking for "Nick" and you happen to be staring at me while I'm changing into a bikini? Yeah, right.

**11 Name five states that start with the letter M.**
Minnesota. Montana. Hang on. Is Michigan a state? Michigan. I'm going through the whole map in my head.

**12 Are you forgetting the rednecks and the bayou?**
Isn't that Louisiana? Missouri? Oh, and Mississippi! That's five!

**13 When is it OK to call a guy a bitch?**
I've called some women bitches, but I've never called a guy a bitch. I'm going to have to use that.

**14 What roles have you passed on and now regret?**
It's usually the other way around. There will be a part I really want and think is so cool, but then I end up not getting it. It then ends up being a horrible movie or just a total flop. Most of them went straight to video. It's happened six times. An angel has been watching over me.

**15 You have 20 seconds to clarify a rumor you've heard about yourself.**
I don't have cancer. Also, I heard that I was sleeping with all these people on the set of *JAG*. So many people that I couldn't even keep track of them—cast and producers. I got none of the benefits and all the bad stuff.

**16 How far would you go with a dying man if his last wish were to be with you?**
I would . . . that's terrible! I wouldn't go that far. I'd be like, "I feel for you, hon, but how about a handshake?" Maybe a massage. I used to be a massage therapist, so maybe a massage.

**17 Guys who drive flashy cars: big dicks or no dicks?**
That's a trick question. Right away, I'd say no dick. But I love flashy cars. I drive a CL500 Mercedes and I want a Ferrari—a Modena Spider.

**18 But a woman with a fast car, isn't that just hot?**
True. So yeah, I'd have to say small penis. Especially the huge monster trucks with those massive wheels. I'm like, "Dude, how small is it?"

**19 What's your policy on car sex?**
The Mercedes works. I used to have a little two-seater thing, and that was a bit tougher. It should be a roomy car, but front seat, back seat, whatever you like. Am I blushing?

**20 Can "it" ever go on too long?**
No, never. Well, OK, sure, at some point if you're done and the other person isn't. That can be annoying. But for me, I've never run into that problem.

**21 What person has just about got it right?**
Tom Cruise. I think he's got it going on.

**22 What TV show did you never miss as a kid?**
*Gilligan's Island*, in black-and-white and in color. I wanted to be like Ginger. She was so elegant and cool. But I'm more of a Mary Ann kind of girl.

**23 When did you last feel utterly insignificant?**
The last time I flew. It was horrible. I'm there pleading with someone behind the counter to help me, and there's a huge line and I'm going to miss the plane. There's another customer there losing his mind and refusing to cooperate, and they're calling the cops. Then, to top it off, my seat wouldn't recline.

**24 What person would you most like to see naked?**
Pamela Anderson. I'm fascinated by her body and, like, the boobs. I want to know what they look like. Do they just stay up that high when she takes off her top? I would like to see that.

STYLING BY CRISTINA EHRLICH FOR ARTISTS BY TIMOTHY PRIANO; HAIR BY GABRIEL GEORGIOU FOR ARTMIX; MAKEUP BY ANTONELLA RENYER FOR CLOUTIER; PHOTOS TAKEN ON THE *QUEEN MARY*, LONG BEACH, CA; OPENING SPREAD: BIKINI BY MALIA MILLS; SHOES BY RENE CAOVILLA FROM H AT SUNSET PLAZA; DOG TAGS PHOTOGRAPH BY CHRIS GORMAN; OPPOSITE PAGE: TOP BY TRIXIE MARIE; BOTTOMS BY JAMES; WATCH BY CHASE DURER

OPPOSITE PAGE: BIKINI BY DELFINA AT LA PETITE COQUETTE NYC; BOOTS BY GIUSEPPE ZANOTTI FROM H AT SUNSET PLAZA; GLASSES BY OLIVER PEOPLES;
THIS PAGE: TOP BY ROSA CHA; BOTTOMS BY JAMES; SHOES BY RODOLPHE MENUDIER FROM H AT SUNSET PLAZA

**25 Ever seen a dead body?**
No, but I saw a part of one on the highway. It was a homeless guy trying to cross the highway and all that was left was an arm. I can't get it out of my head.

**26 Who's your reserve hookup—the person your husband has to let you sleep with if you ever get the chance?**
Brad Pitt. I had a list at one point. My husband wasn't going for it though.

**27 Who would your husband's reserve hookup be?**
Raquel Welch in *One Million Years B.C.*, or Ursula Andress in *Dr. No*.

**28 You may now trash someone who was mean to you before you made it.**
My acting teacher who told me I was horrible and humiliated the shit out of me. He would make fun of me: "What is that? What are you doing?" He told me to give up, that I'd never go anywhere. So ha!

**29 On a scale of one to 10, how would you rate yourself as a lover?**
A nine-and-a-half. I would say 10, but that sounds a little cocky. And there are some things that I don't know how to do.

**30 When was the last time you made a guy cry?**
I could make you cry right now. I made a boyfriend cry when I broke up with him. He was too good a guy. He quit his job and followed me around. I was like, "You have to go." Of course, he cried. I was like, "Dude, that's exactly why I'm breaking up with you! Go away!"

**31 Who's really the toughest: Army, Navy, Air Force or Marines?**
The Marines! Hell yeah, because I'm a Marine on *JAG*! They really are though. Their motto is "riflemen first." They're pretty hardcore.

**32 Guys who use all three of their names: sophisticated or sad?**
Sometimes they're cool, and sometimes pretentious.

**33 What's the closest you've ever come to dying?**
I was skydiving once, and my chute didn't open. It got tangled up by the wind, which caved in the chute. I was plummeting, and then it opened at the last second at 50 feet, but I was going really fast and hit the ground hard. I didn't break anything, but I was bashed up. It was so windy that the chute started dragging me. I had a friend die that way a few months ago.

**34 Do you bikini wax? And if so, is it the Dorito chip, landing strip or Brazilian?**
Yes, and it's a landing strip.

**35 A night at a strip club: fun, sexy turn-on or grounds for divorce?**
I've gone with my husband, but honestly, I think they're kind of boring, tacky and sad. There's a lot of other ways to be sexy and fun. Like I may do a little dance for my husband, which is a lot sexier than watching someone who really doesn't want to be there, is really not into you and is badly acting like they are.

**36 What is the right amount of sex?**
All that can be squeezed in.

**37 How would you rate yourself as a driver?**
I kick ass. I came in third in the Toyota Grand Prix celebrity race in Long Beach. I'm big into cars, racing them and riding motorcycles in full leather. I have a Yamaha YZF600, a crotch rocket.

**38 Impress us with an amazing piece of trivia.**
Muscle burns twice as many calories as fat.

**39 Whose ass needs kicking?**
Just the guy from the airport who was causing the scene.

**40 What was the last dirty movie you watched?**
The Pamela and Tommy Lee video. That's safe to say, isn't it? It was very sad. Because every time he said, "I love you," he'd add, "Fuck, baby, you're so fuckin' hot! I love you, baby!" It always had to do with how she looked. And I really love the message to her kid. She's like, "Look, this is what made you!" Weirdness.

**41 Would you let Courtney Love spank you?**
No. She's a little scary; she's a little rough. She always looks like she's either drunk or could hurt you. I've done Muy Thai and have a purple belt in tae kwon do, but it's been a little while. I could hurt you. You wanna see?

**42 Perhaps. What was the strangest thing you've ever put in your mouth?**
One of those *Newlywed Game* questions, right? "I'd have to say in the butt, Bob." But, actually, a snail.

**43 We'll give you one dollar for a military secret.**
A dollar? Hmm. The uniforms are wool/polyester blend.

**44 As a 5-foot-10 woman, what's the shortest a guy could be to go out with you?**
Well, I'm only 5-9, but everyone prints it wrong. I had a boyfriend who was 5-6. I'm OK with that.

**45 What memory still makes you cringe?**
I was waitressing and spilled iced tea on the director Henry Jaglom's lap and the script he was reading. I was fired then and there.

**46 What have you done for cash that you're now ashamed of?**
I sold military secrets for a dollar.

**47 Tell us about the last time you met a rock star.**
I didn't meet her, but I went to the Britney Spears show. I got my husband a T-shirt that said, "I'm a slave for you."

**48 How is it possible that you posed clothed in *Playboy*, but you're half-naked in *FHM*?**
*Playboy* offered the money to go all-nude, but that's not my thing. *FHM* is more fun. It's sexy and it's hot, but also really playful and fun. I like that. The guys on the set here pass it around and women read it, too, so it's cool.

**49 What's the best compliment a guy could give a girl?**
One I received, believe it or not: "You were carved out of stone by a sex maniac."

**50 What's the best way to say goodbye?**
With a kiss. **FHM**

*See more of Catherine at* FHMUS.com

BRA BY AUBADE; NECKLACE BY MIA & LIZZY; HAT FROM PALACE COSTUME

# THE POKER CHAMPION

Phil Hellmuth Jr. on bluffing the pros, learning from monkeys and leaving Vegas with $4 in change

**When did you first realize you could make a living off other men's ineptness at cards?**

I was nearly broke when I was at the University of Wisconsin. I started playing poker in games around town, and pretty quickly, I had $20,000 in the bank. Over the course of 10 trips to Las Vegas, I lost it all. Finally, one night I won $6,500 from the best pros in Wisconsin. I drove back to school and dropped all my classes.

**How did you lose it all in Vegas?**

I also had a little problem playing craps and blackjack. You could say I was a bit of a compulsive gambler. I lost so much money playing those games that I'd get sick to my stomach whenever I got near a craps table.

**So you quit college to play poker. Your parents must have been proud.**

The announcement wasn't a hit. My dad has a Ph.D, a law degree and an MBA, and he's an assistant dean at a university. The man *is* education.

**In 1989, you became the youngest person ever to win the World Series of Poker. That must have helped.**

I had my ups and downs. In '89, when I was 24, I started to see some big ups. I took my mom, my brother and my sisters on vacations. Finally, I said, "Dad, it's time for you and me to go somewhere." He said, "I want to watch you play in the World Series of Poker." I said, "No, you don't. I'm just going to blow you off and ignore you." Weeks later, he still wanted to come. So I said, "Fine, if I win it, I'll buy you a new car."

**Was he next to you when you won?**

I wouldn't let him watch. But when that last card came off and I was the new world champion, the first thing I did was look for my dad. He was running up the aisle. We had $1.3 million in cash sitting on the table, so security stopped him. I'm like, "No, that's my dad. Let him through!"

**What's the biggest mistake amateur players make?**

Poker's a game of patience. You have to sit out 75 to 90 percent of the hands. Some amateurs play every hand, and you just sit back and think, "Wow, this guy has no chance."

**Q What's the most you've ever lost in one night?**
**A There was one session where I lost $105,000 of my own money and $30,000 of someone else's**

**You sometimes wear headphones while you play. Is that because you can't get enough of the latest 'N Sync?**

I was the first in the industry to wear them, and I won a world championship with them on. I started because it can be a bit boring waiting for strong hands. It was also a way to tune people out when they tried to play mental games. You can see it coming when someone's going to insult you. If you pretend you don't hear it, they say it again. Then you throw your hands up like you can't hear them. All of a sudden, you've turned the situation where they were going to make fun of you into one where they're frustrated.

**That's all great, but what were you listening to?**

Pearl Jam's *Ten*, *The Best of Hall & Oates*, Duran Duran's *Greatest*. I even listened to Snoop Doggy Dogg.

**Isn't the Dogg Pound a bit distracting?**

Late in a tournament, when it's important to be focused, I'd keep the headphones plugged in but not listen to anything. Honestly, most of the times people insulted me, I'd hear it. But I'd say, "What?" anyway. It was effective anti-terrorism.

**Do you wear lucky clothes?**

I used to think if I was clean-shaven or if I wore blue or black, I was luckier. I never carry $50 bills, because it's an old tradition that they're unlucky. But now, I'm like, "Phil, this really doesn't make any difference." I'm into reality at the moment.

**How can you tell if someone's bluffing?**

I read people so well that I go with my gut instinct. If you watch a monkey lie, he'll make the same motions a human makes when he bluffs. I don't know exactly what the motions are, but what I look for is to see if they're breathing hard or blinking. Some people bet their chips quickly when they have a hand and more deliberately when they're bluffing.

**Have you ever caught anyone with an ace up their sleeve?**

Once I was cheated out of $50,000. A hand came up where I just sensed I was cheated. Maybe at a subliminal level I saw three cards in the guy's hand instead of two. I found out later that three of the men at the table were known cheats. The guy's wife even told me not to play with him, but I did anyway.

**Ever seen a fight break out at the table, Wild West–style?**

That stuff is rare. I saw a guy spit in a dealer's face once, then another guy took exception and they started to fight right there on the table, with $100 chips flying everywhere. Other players have punched someone from behind or strangled someone. If they strangle a person, we call them the Boston Strangler for a while, just to make fun of them.

**Good one. What's the most you've ever lost in one night?**

I lost $180,000 over a two-day stretch. Then there was the session where I lost $105,000 of my own money and $30,000 of someone else's.

**That can't be good for a friendship. What happened?**

I was about a three-to-one favorite on the final hand for $57,000. And the guy hit his card. It was brutal, because that hand would have brought me back. What made it even more brutal was that earlier I had loaned the guy money to continue playing against me. He had said he had money across town. I should have made him go get it—or quit. Then he busted me and quit. I wasn't making good decisions that night.

**Have you ever lost so much that they turned off your power?**

No, but I got stuck in Vegas once. I lost everything but the change in my bag—coins. I had to call my mom and ask for money for a plane ticket. She said, "Just this once, I'll send you a ticket." For the taxi to the airport, I told the driver, "Look, I only have $4. I'm totally busted." He took me there and took the $4. That left me with no money. I was so hungry, I ate a lot of peanuts on the plane. I couldn't eat peanuts for 10 years after that.

*Interview by Adam Winer*
*Photograph by Jeffrey Newbury*
*You can take poker lessons from Phil at UltimateBet.com.*

ultimatebet
.com
ub
ultimatebet.com

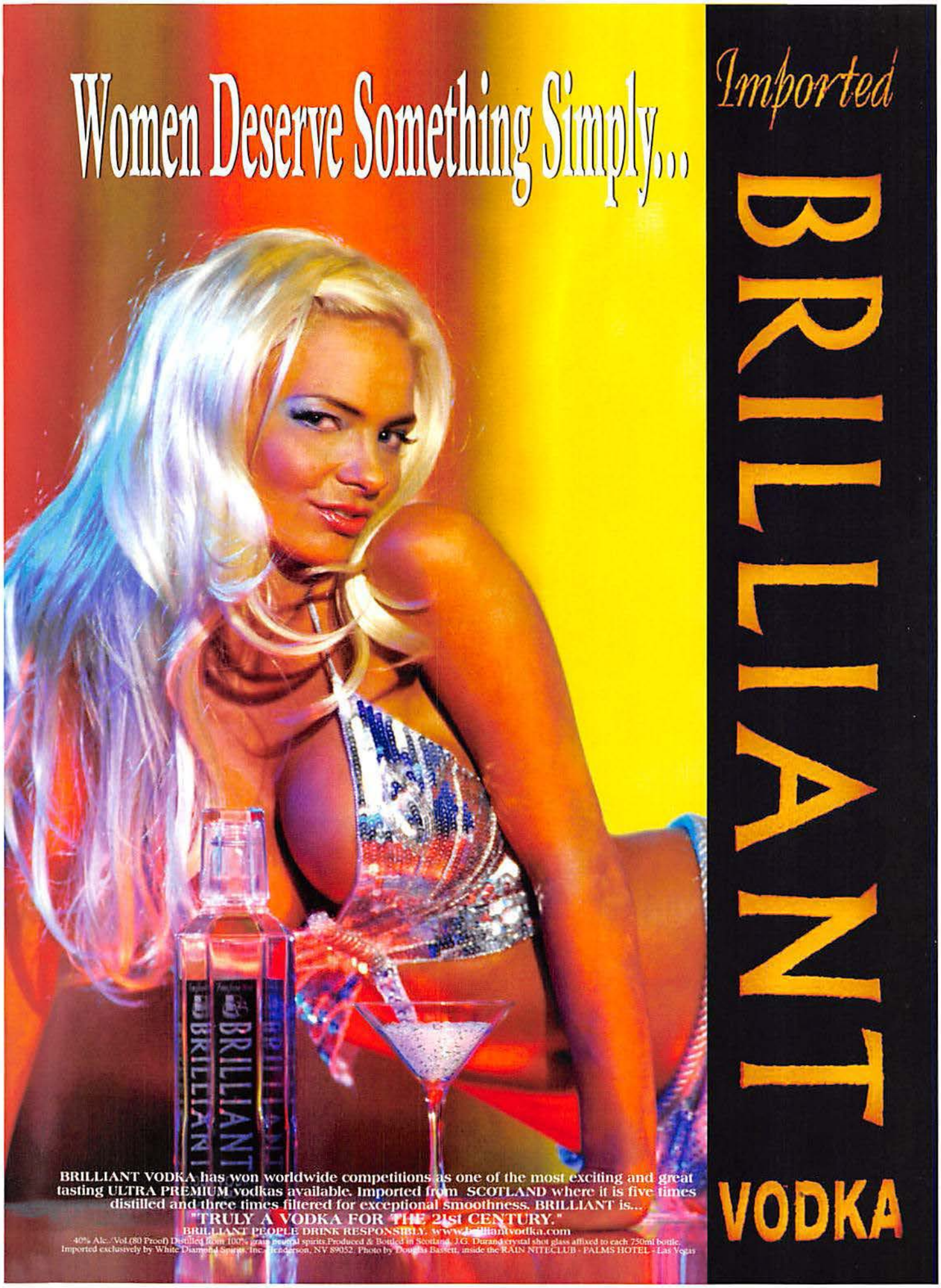
Women Deserve Something Simply...
Imported
BRILLIANT
VODKA
BRILLIANT VODKA has won worldwide competitions as one of the most exciting and great tasting ULTRA PREMIUM vodkas available. Imported from SCOTLAND where it is five times distilled and three times filtered for exceptional smoothness. BRILLIANT is...
"TRULY A VODKA FOR THE 21st CENTURY."
BRILLIANT PEOPLE DRINK RESPONSIBLY. www.brilliantvodka.com
40% Alc./Vol (80 Proof) Distilled from 100% grain neutral spirits.Produced & Bottled in Scotland. J.G. Durand crystal shot glass affixed to each 750ml bottle.
Imported exclusively by White Diamond Spirits, Inc. Henderson, NV 89052. Photo by Douglas Bassett, inside the RAIN NITECLUB - PALMS HOTEL - Las Vegas

# FASHION

THE BEST CLOTHES IN THE WORLD

SNEAKERS

## JUMP AROUND

### AVIA'S NEW KICKS PUT AN EXTRA SPRING IN YOUR STEP

Whether you're training for a marathon or just making the arduous trek from your couch to the TV, Avia's latest technological advancement, the Ecto-Cantilever System (ECS), will keep your feet in peak condition. While other sneakers use foam mid-soles, which tend to break down, the ECS mid-sole system consists of two molded plates that both cushion and stabilize your foot while keeping the shoe lightweight. The top plate secures your heel in place, and the bottom one absorbs impact, which means you'll be in perfect comfort as you run the extra laps to work off that gut.

***$90; www.avia.com***

PHOTOGRAPH BY **DARRYL PATTERSON**

TEXT BY CHRISTINA MATHER

GROOMING

# CLEAN LIVING

## THE ART OF SHAVING HAS MORE OF WHAT YOU NEED

Flying coach sucks. Sitting with your knees jammed up against the seat in front of you and eating mystery-meat platters make any guy wish he'd forked over the extra dough for an upgrade. It's the same with grooming products. You can keep buying the same cheap crap, or you can spend more for top brands like The Art of Shaving. Having proved themselves worthy with their shaving essentials, the line has now expanded to include every other product you could possibly need. And you know that with ingredients like white kaolin clay and red marine algae, you're getting the good stuff.

***$12 to $35; www.theartofshaving.com***

T-SHIRTS

# SAY ANYTHING

Getting the fairer sex's attention has always been a challenge. And now that you can get sued for taking a hands-on approach to this dilemma, we suggest a more sartorial option. French Connection's latest line of outstandingly crass T-shirts, for example. Plastered with various creative uses of the word "fcuk" and suggestive slogans from British advertisements like "Soft, strong and very, very long," these T-shirts get your point across while simultaneously proclaiming your alleged sexual prowess. Made from soft cotton, the shirts are available in a variety of colors.

***Long-sleeve T-shirts, $38; short-sleeve T-shirts, $34; French Connection stores nationwide***

BAGS

# PACK IT IN

**The best thing about shoddy manufacturing is it lets you move on to bigger and better without guilt. Why fix your broken VCR when you can just get a new DVD player? It's refreshing, however, when a product comes along that doesn't wear out every six months. Enter Jack Spade Greene Street. The new sibling line to Jack Spade Warren Street, these bags are made out of sturdy nylon tarp cloth. They not only hold as much crap as you can cram into them, but they also look better the dirtier they get.**

***$90; 212-625-1820***

TEXT BY ELISABETH DICK; PHOTOGRAPHY BY DARRYL PATTERSON; "PACK IT IN" PHOTOGRAPH BY TOM GORMAN

New!
Gillette®
MACH3®
Turbo
Now, total comfort
whether you
shave down or up—
even against the grain.
New!
Gillette
MACH3
Turbo
Gillette®
The Best a Man Can Get™
www.MACH3.com © 2002 The Gillette Company

# DICK'S DIARY

FASHION EDITOR ELISABETH DICK SOLVES YOUR STYLE WORRIES AND KEEPS YOU FROM LOOKING LIKE AN ASS

## JUST FOR KICKS

**Biased as Americans are toward body-slamming sports like football and hockey, most have difficulty understanding the obsession the rest of the world has with soccer. Plus, it's just not fun to watch the one sport in which a pansy-ass country like France can dominate. At least with Stüssy's camouflage soccer ball, you can suck in style.**

***$24; Stüssy stores nationwide, or log on to www.stussy.com***

## JUST ASK DICK

**Q I'm going away on vacation with my girlfriend for a week. What should I pack?**

**A** This is not the time to break out that Hawaiian monstrosity you picked up the last time you and your buddies partied in Daytona, especially since your lady probably won't let you wear it in her presence anyway. You'll get the most mileage out of your wardrobe by sticking to black, white and neutral items with just a few patterned pieces. Breathable fabrics such as cotton and linen are best (although if you can't stand looking rumpled, don't bother with linen). And given that the average guy sweats buckets in the summer, bring plenty of white cotton T-shirts.

**Q What is ring-spun denim and why is it so expensive?**

**A** Like any cloth, denim is made on a loom comprising a weft (horizontal threads) and a warp (vertical threads). According to the experts at Diesel, when denim is ring-spun, the threads in either the weft or the warp are comprised only of long cotton fibers. While this may seem like Greek to you, all you need to know is denim made using this process is softer and more durable. Cheap denim, on the other hand, is made of short cotton fibers, which are usually held together with glue. That's why cheap jeans are more likely to shrink.

***Roody jeans by Diesel, $149; Diesel stores nationwide***

## DICK'S DO'S AND DON'TS

**Dick scours New York, fashion capital of the world, for the guys who've got it right and the guys who've got it so, so wrong.**

**Do:** I've seen Hare Krishnas with better haircuts, but I have to give this guy props for having no fear about color. Many men think they're safe only in a blue shirt and khakis, but there's a whole spectrum of colors out there you should check out. Take this guy's jacket. Teal and leather are not a combo I'd recommend for everyone, but this guy has thrown it on over a basic T-shirt and jeans—and it works.

**Don't:** There's a difference between wearing one bright item and being visible from space. And velour! Does this guy want everyone to know he works out with Richard Simmons every day? I won't even get started on the whole oversize thing—he could fit an entire marching band in there with him!

DO

DON'T

**Are you completely hopeless when it comes to dressing yourself? Is your girlfriend embarrassed to be seen in public with you? Send fashion inquiries to Dick's Diary, *FHM*, 110 Fifth Ave., New York, NY 10011.**

ILLUSTRATION BY BILL BROWN; PHOTOGRAPHY BY DARRYL PATTERSON; "DICK'S DIARY" PHOTOGRAPH BY BRENNAN CAVANAUGH; BIKINI BY MOSCHINO; SUNGLASSES BY CHRISTIAN DIOR

# MARQUEE

## THE ADIDAS MASTERPIECE

The **adidas Masterpiece** is available now only at **Finish Line**. The **adidas Masterpiece** is available in white/argentina blue and white/black.

For the **Finish Line** nearest you, call **1-800-370-6061** or visit their website at **www.Finishline.com**.

## AIRWALK-THE SOUL OF AN ORIGINAL

**From the soul of an original comes the long anticipated return of old skool Airwalk favorites.** Look out for classic **Airwalk** styles like the Reflex coming to specialty stores around the globe to redefine another generation. Watch for **Airwalk** throughout Summer 2002 on MTV2, or for more information on **Airwalk** products, retail locations, and the latest on **Airwalk** athletes and events like the 2002 multi-city Dream Park Skate Tour, visit the new **Airwalk** Web site at **www.airwalk.com**, or call **1-800-677-1545**.

## THE HOTEL

Designed by **Todd Oldham**, **The Hotel** is a spectacular boutique property set in the heart of **Miami's South Beach**. This summer, the view from the rooftop pooldeck is even more attractive with unbeatable rates and packages **from $155 per night plus tax** (based on a two night minimum). For more information call **1-877-843-4683** and ask for the **"Degrees of Separation"** package, or visit **www.thehotelofsouthbeach.com**.

## BE FIRST TO JOIN FRODO ON HIS JOURNEY

Don't get caught with your jerkin down! Reserve your DVD copy of *The Lord Of The Rings: The Fellowship Of The Ring* at **Suncoast** today. **Suncoast** has one of the world's best video selections. No wonder they call it **"The store for movie lovers."**
Visit **www.suncoast.com**.

# SWAMP THING

## DESIGNER STYLES THIS FIERCE AND RUGGED WILL HAVE EVEN THE WILDLIFE RUNNING FOR COVER

MESH TANK BY **DKNY**, $38; CLEAR FLASH AVIATORS BY **RAY BAN**, $79; LEATHER ATTACHE BY **JOHN VARVATOS**, $595.

THIS PAGE: COTTON SHIRT BY **MIU MIU**, $260; MESH TANK BY **DKNY**, $38; DISTRESSED VINTAGE-STYLE JEANS BY **D&G**, $200; SUEDE BOOTS BY **JIL SANDER**, $495; BELT BY **HOLLYWOOD TRADING COMPANY**, $165.

OPPOSITE PAGE: WOOL V-NECK SWEATER BY **CALVIN KLEIN**, $275.

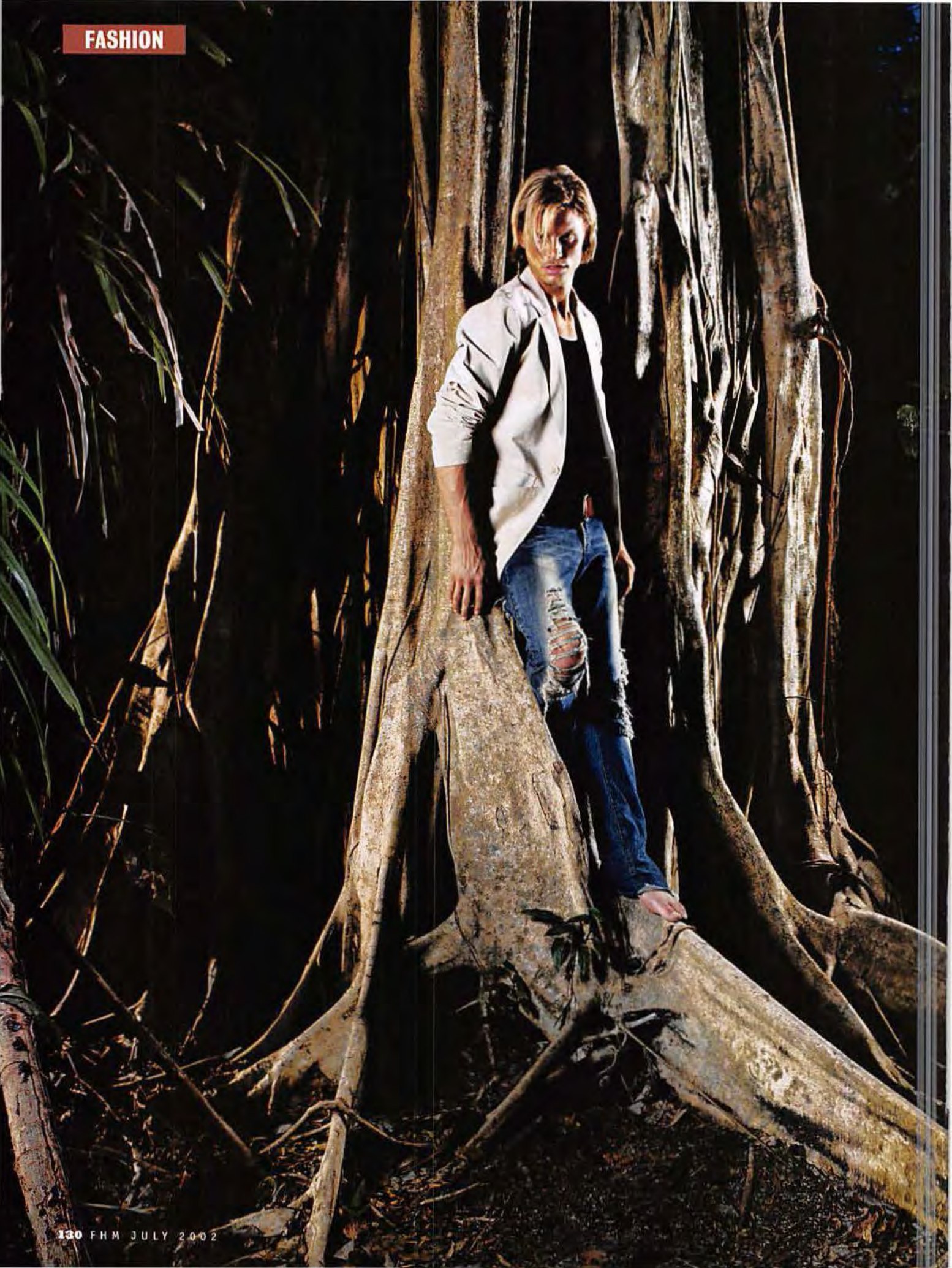

OPPOSITE PAGE: SUEDE JACKET BY **ENNIO CAPASA FOR COSTUME NATIONAL HOMME**, $832; SLASHED JEANS BY **D&G**, $220; SUEDE D-RING BELT BY **PRADA**, $276.

THIS PAGE: CUSTOMIZED CHINO JACKET BY **DKNY**, $156; COTTON T-SHIRT BY **JIL SANDER**, $90; DISTRESSED VINTAGE-STYLE JEANS BY **D&G**, $200; LEATHER BELT WITH POUCH BY **NEIL BARRETT**, $10.

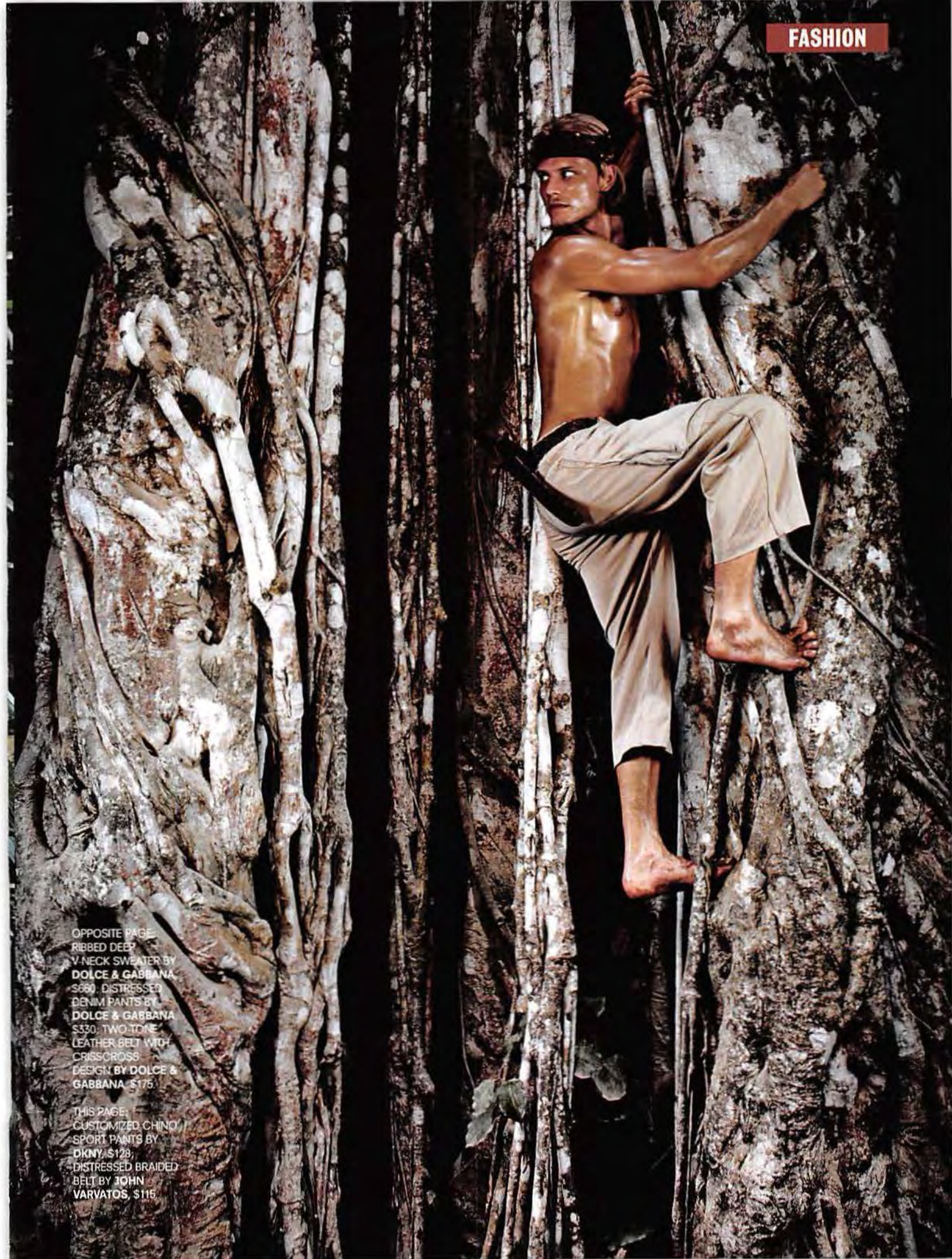

OPPOSITE PAGE: RIBBED DEEP V-NECK SWEATER BY **DOLCE & GABBANA**, $660; DISTRESSED DENIM PANTS BY **DOLCE & GABBANA**, $330; TWO-TONE LEATHER BELT WITH CRISSCROSS DESIGN BY **DOLCE & GABBANA**, $175

THIS PAGE: CUSTOMIZED CHINO/SPORT PANTS BY **DKNY**, $128; DISTRESSED BRAIDED BELT BY **JOHN VARVATOS**, $115

THIS PAGE:
AVIATORS BY
**RAY BAN**, $99.

OPPOSITE PAGE:
SAFARI JACKET BY
**ENNIO CAPASA FOR COSTUME NATIONAL HOMME**, $818;
SLASHED JEANS BY **D&G**, $220.

PHOTOGRAPHY BY
**ADAM BARNES**
FASHION BY
**ANTONY WRIGHT**
GROOMING BY
**DONALD SIMROCK AT BRADLEY CURRY MANAGEMENT**
PRODUCTION BY
**NADIA HOSNI**
MODEL: **ARNAUD LEMAIRE AT WILHELMINA**

# SUMMER STOCK

## GUYS IN THREADBARE CONCERT T-SHIRTS GET SKEEVY CHICKS WITH HOME PERMS. IF YOU WANT

PHOTOGRAPHY BY **DARRYL PATTERSON**

(CLOCKWISE FROM TOP LEFT) HAT BY **J.CREW**, $20; COTTON SHIRT BY **RIPCURL**, $40; RANGER CARGO SHORTS BY **POLO JEANS CO. RALPH LAUREN**, $60; LAABON COTTON SHIRT BY **DIESEL**, $99; NALASKA JACKET BY **BUFFALO JEANS**, $62; TERRY POLO SHIRT BY **OP CLASSIC**, $39; FLIP-FLOPS BY **OP**, $25; BOARD SHORTS BY **QUIKSILVER**, $46; T-SHIRT BY **FRENCH CONNECTION**, $34; PJC T-SHIRT BY **POLO JEANS CO. RALPH LAUREN**, $24.

TO LAND A BIKINI-CLAD BEACH HONEY, HERE'S HOW TO DRESS THE PART OF HER LEADING MAN

(CLOCKWISE FROM TOP LEFT) COTTON SHIRT BY **TOES ON THE NOSE**, $54; BASKET SNEAKERS BY **PUMA**, $60; COTTON T-SHIRT BY **UNIONBAY**, $18; SANDED JEANS WITH WHISKERS BY **LUCKY BRAND**, $88; WATER JACKETS SUNGLASSES BY **OAKLEY**, $190; STRIPED COTTON SHIRT BY **GUESS**, $48; NYLON SHORTS BY **TOMMY JEANS**, $60; TRIPIFIED BOARD SHORTS BY **RUSTY**, $46; MESH VISOR BY **NIKE**, $16; NUG T-SHIRT BY **BUFFALO JEANS**, $32. COMPILED BY NADIA HOSNI.

## FASHION where to buy

**BUFFALO JEANS:** Macy's stores nationwide
**CALVIN KLEIN:** Calvin Klein NY, 212-292-9000
**COSTUME NATIONAL HOMME:** Select Costume National, Barneys New York and Saks Fifth Avenue stores nationwide
**D&G:** Select D&G boutiques nationwide
**DIESEL:** Diesel stores nationwide, or call 877-433-4373, or log on to www.diesel.com
**DKNY:** DKNY SoHo, 646-613-1100, or DKNY Madison, 212-223-3569
**DOLCE & GABBANA:** Select Dolce & Gabbana boutiques
**FRENCH CONNECTION:** Call 888-721-3285, or log on to www.frenchconnection.com
**GUESS:** Macy's stores nationwide, or call 800-394-8377
**HOLLYWOOD TRADING COMPANY:** Ron Herman LA, 323-651-4129
**J.CREW:** J.Crew stores nationwide
**JIL SANDER:** Jeffrey New York, 212-206-1272, and select Jil Sander boutiques
**JOHN VARVATOS:** Select Barneys New York stores
**LUCKY BRAND:** Lucky Brand stores nationwide, or log on to www.luckybrandjeans.com
**MIU MIU:** Call 888-977-1900
**NEIL BARRETT:** Select Barneys New York and Saks Fifth Avenue stores
**NIKE:** Niketown stores nationwide, or log on to www.niketown.com
**OAKLEY:** Call 800-336-3994, or log on to www.oakley.com
**OP:** Call 877-621-8964
**OP CLASSIC:** Becker Surfboard, 310-320-6528, or log on to www.opclassic.com
**POLO JEANS CO. RALPH LAUREN:** Bloomingdale's stores nationwide, or call 888-765-6532, or log on to www.polo.com
**PRADA:** Call 888-977-1900
**PUMA:** Call 800-662-7862, or log on to www.puma.com
**QUIKSILVER:** Quiksilver Boardriders Club stores nationwide, or log on to www.usa.quiksilver.com
**RAY BAN:** Call 888-589-6884
**RIPCURL:** Log on to www.ripcurl.com, or www.swell.com
**RUSTY:** Call 800-429-4442, or log on to www.rusty.com
**TOES ON THE NOSE:** Brave New World, 732-899-7874, and Huntington Surf & Sport, 714-841-4000, or log on to www.toesonthenose.com
**TOMMY JEANS:** Select department stores nationwide, or call 888-866-6948
**UNIONBAY:** JC Penney stores nationwide

FOR THE "SWAMP THING" SHOOT, *FHM* TRAVELED TO BEAUTIFUL COSTA RICA. SPECIAL THANKS TO GINA GUILLEN AT THE MINISTRY OF FORGEIN AFFAIRS IN SAN JOSE; LASCA AIRLINES; TRAVELAIR; SUNSET REEF HOTEL, MAL PAIS, COSTA RICA; MURRAY BARNETT AT WWW.COSTA RICABEACH RENTALS.COM AND THE CABO BLANCO NATURE RESERVE

### COMPETITION RULES

NO PURCHASE NECESSARY. "Who The Hell Are You?" Jim Beam Promotion open to legal U.S. residents who are 21 years of age at time of entry. Promotion is void where prohibited or restricted by law. *FHM* reserves the right in its sole discretion to offer an alternative prize of equal or greater value. Approximate retail value of each prize is $28. Entries must not infringe upon third party rights. Entrants grant *FHM* all rights of ownership, reproduction and use of entries for any purpose whatsoever without compensation or further permission. Prize winners will be required to complete affidavit of eligibility, liability release and (where legal) publicity release. Student of the Year Contest open to legal female residents of the 50 United States and the District of Columbia who are 18 years of age or older on date of entry and enrolled as a full-time college student from date of entry through 12/31/02. Contest void where prohibited or restricted by law. To enter, submit one or more original, unpublished photos of yourself along with your name, address, age and telephone number either (a) by mail to Student of the Year, *FHM*, 110 Fifth Avenue, New York, NY 10011, or (b) by e-mail to letters@FHMUS.com. Photo(s) should depict entrant's appearance, personality and photogenic quality. Entries will be accepted from 12:01 a.m. EST on 10/15/01 until 11:59 p.m. EST on 8/1/02. One entry per person. Entries will be judged by *FHM* based solely on appearance, photogenic quality and *FHM*'s editorial standards. *FHM* will select Nine (9) Student of the Year nominees. Nominees must be able to travel to New York City at *FHM*'s expense for a Student of the Year nominee photo shoot. Photo(s) of each nominee will be featured in an issue of *FHM*. From 9/10/02 through 10/1/02, FHMUS. com will conduct an online poll to determine contest winner. The Student of the Year nominee receiving the most votes through the FHMUS. com online poll will be declared the contest winner. Name and photo of contest winner will appear on FHMUS.com on or about 11/12/02 and in the December 2002 issue of *FHM*. Each nominee selected by *FHM* must complete quiz consisting of approximately Ten (10) general interest questions. Quiz results will be disclosed in *FHM* and on FHMUS.com. One Grand Prize will be awarded. Grand Prize winner will receive $2,000 and a trip for two to Australia. Approximate retail value of Grand Prize is $7,000. *FHM* and Contiki Holidays (Sponsors) reserve right to substitute prize for one of equal or greater value if prize cannot be awarded as advertised. Taxes are sole responsibility of winner. Entry information and photos become property of Sponsors and will not be returned. Prize winner will be required to complete affidavit of eligibility, liability release and (where legal) publicity release. For full Official Rules, visit FHMUS.com or send letter to *FHM*, 110 Fifth Ave., New York, NY 10011.

contiki VACATIONS for 18-35 year olds

ADAM BARNES


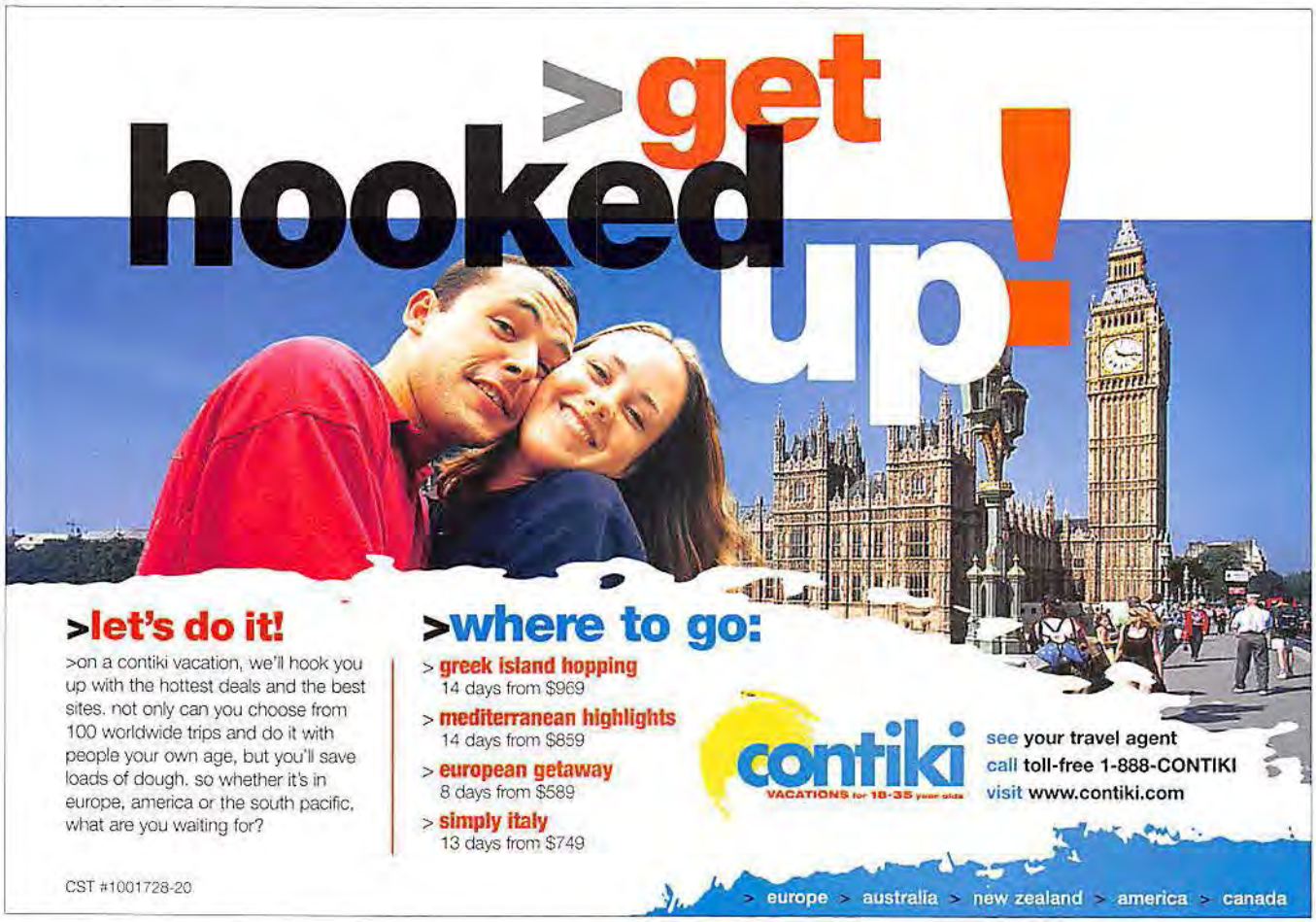

# "I Lost 27 pounds with Hydroxycut!"*

*"Before Hydroxycut, I'd tried just about every so-called fat burner known to man – with little or no success. None of them helped me get the results I was looking for. After hearing so much about Hydroxycut, I decided to give it a try. With the help of Hydroxycut in my fat-loss plan, I lost an incredible 27 pounds and trimmed 9 1/2 inches off my waist! Now I have the abs I've always wanted and feel more energetic than ever. My advice to you is simple: don't waste any more time. Use Hydroxycut and get into the best shape of your life – now!"**

*– Chris Monberg, California*

**"I was shocked at how *fast* Hydroxycut worked. In just 8 weeks, I lost 27 pounds and 9 1/2 inches off my waist!"* – Chris Monberg**

Chris' results not typical*

**"I lost so much fat from my waist! Hydroxycut helped me get the six-pack I've always wanted."***

Professional athletes, television actors, fashion models, and millions of men and women across America trust the most recognized name in weight loss – Hydroxycut – to help them lose weight. Chris achieved the body he always wanted and increased his energy level by adding the clinically proven Hydroxycut formula to his fat-loss plan. *You can too.* Try Hydroxycut for yourself today. You've got nothing but pounds and inches to lose!*

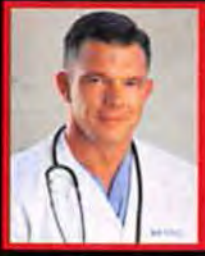

**"I highly recommend Hydroxycut for men and women who want to lose fat while increasing their energy. It's easily the best natural fat burner I've *ever* used."***

***– Dr. Nick Evans, MD***

**Available at:** GNC Live Well. Rite Aid Walgreens Albertsons

**www.hydroxycut.com**

*Results Not Typical and depend on your diet and training program. This product is not intended to diagnose, treat, cure, or prevent any disease. These statements have not been evaluated by the FDA. This product is not for use by individuals under the age of 18. Chris Monberg has been remunerated for his appearance. Chris lost 27 lbs. in 8 weeks by combining diet, exercise, and Hydroxycut. Average weight loss expected is 8.4 lbs. in 8 weeks. "This product contains ephedra and may cause serious adverse health effects if used improperly." IMPORTANT: Read the ENTIRE label before use and carefully follow the labeled directions for use. © 2002 MuscleTech R & D, Inc. All rights reserved.

# LONGER. THICKER. HARDER.

## MAXIMUM STRENGTH COLOSSAL HAS THE COMPETITION COMING UP SHORT.

### MAKE SURE YOU MEASURE UP

Colossal Capsules are the maximum strength doctor recommended choice for permanent non-surgical penis enlargement. Colossal is safe, all-natural and non-toxic. Increase your size by 25%. *Satisfaction guaranteed.* You'll last as long as you want and keep going as many times as she can handle - with a longer, thicker, rock-hard erection that will intensify orgasms for both of you.

### DOCTOR RECOMMENDED

***"After reviewing a variety of competitive formulas it is clear, in my opinion, that Colossal is far superior to anything else on the market today."***

***Dr. G. Johnston, M.D.***

### SAFE AND GUARANTEED

Colossal guarantees results in less than four weeks or your money back. The Colossal Penis Enlargement System is an easy-to-take, safe, all-natural dietary supplement that contains no dangerous chemicals or toxins. Just two capsules daily will have you on your way to permanently enlarging your penis size – and improving your sex life.

### SCORE ONE MONTH FREE!

***A 30-day supply is only $54.95 plus shipping. But if you call NOW you'll score one FREE MONTH of Colossal! Buy a 60 day supply and the 3rd month is FREE! Order now!***

***TO ORDER CALL:***

***1-800-640-3456***

***OR LOG ON TO:***

***www.colossalcapsules.com***

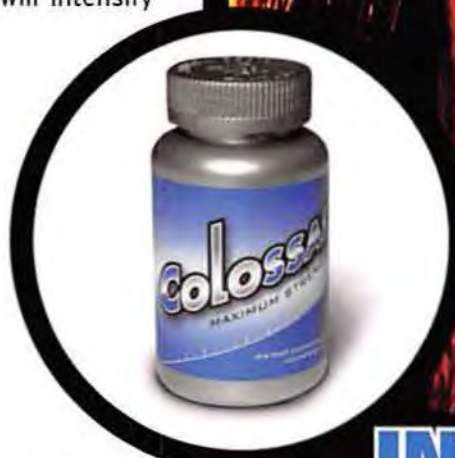

***RISK FREE MONEY BACK GUARANTEE. ORDER NOW!***

# Sex Education For Me?

## Know-how is still the best aphrodisiac.

**There's No Such Thing As A "Born Lover"!**
Sexual techniques must be learned. Even if you are a good lover, you can benefit from the *Better Sex Video Series*. It is for normal adults who want to enhance their sexual pleasure. Watch it with someone you love.

**America's Best-selling Sex-Ed Videos**
*The Better Sex Video Series* visually demonstrates and explains how everybody can enjoy better sex. Dr. Linda Banner, one of the country's most respected experts on sexuality, guides you through erotic scenes of explicit sexual practices including techniques for the most enjoyable foreplay and intercourse. Order the *Better Sex Videos* today and take the first step to more enjoyment!

**Shipped Unmarked For Your Privacy**
All of our videos are shipped in plain packaging to assure your privacy.

**2 FREE VIDEOS!**
*Advanced Oral Sex Techniques*, our new 30-minute video, is guaranteed to increase your lovemaking pleasure. *Great Sex 7 Days A Week* shows you even more creative ways to ignite intense sexual excitement. Get both videos FREE when you order today!

**WARNING:** *The Better Sex Video Series* is highly explicit and intended for adults over 18 only.

THE Better Sex Video SERIES®

*browse our entire video library at* **www.bettersex.com**

*For fastest service with credit cards or a free catalog, call:* **1-800-955-0888** ext. 8FHM11 (24hrs)

**Mail to:** Sinclair Intimacy Institute, Dept 8FHM11, PO Box 8865, Chapel Hill, NC 27515

| Specify format, check one: | VHS | DVD | | Total |
|---|---|---|---|---|
| Advanced Oral Sex Techniques (FREE with Purchase) | | | | FREE |
| Great Sex Seven Days A Week (FREE with Purchase) | | | | FREE |
| Vol. 1: Better Sex Techniques | | | 19.95 | |
| Vol. 2: Advanced Sex Techniques | | | 19.95 | |
| Vol. 3: Making Sex Fun | | | 19.95 | |
| **Buy The 3-Volume Set and Save $10** | | | 49.85 | |
| | | | postage & handling | 4.00 |
| | | | TOTAL | |

☐ BANK MONEY ORDER ☐ CHECK ☐ VISA ☐ MC ☐ DISCOVER ☐ AMEX

CARD# _____

EXPIRATION DATE _____

**100% Satisfaction Guarantee**

Name _____

Address _____

City _____

State _____ Zip _____

Signature _____

(I CERTIFY THAT I AM OVER AGE 18)

NC orders please add 6.5% sales tax. Canadian Orders add U.S. $5 shipping. • Sorry – no cash or C.O.D. 8FHM11

# MACHINERY

THE BEST GADGETS AND GEAR

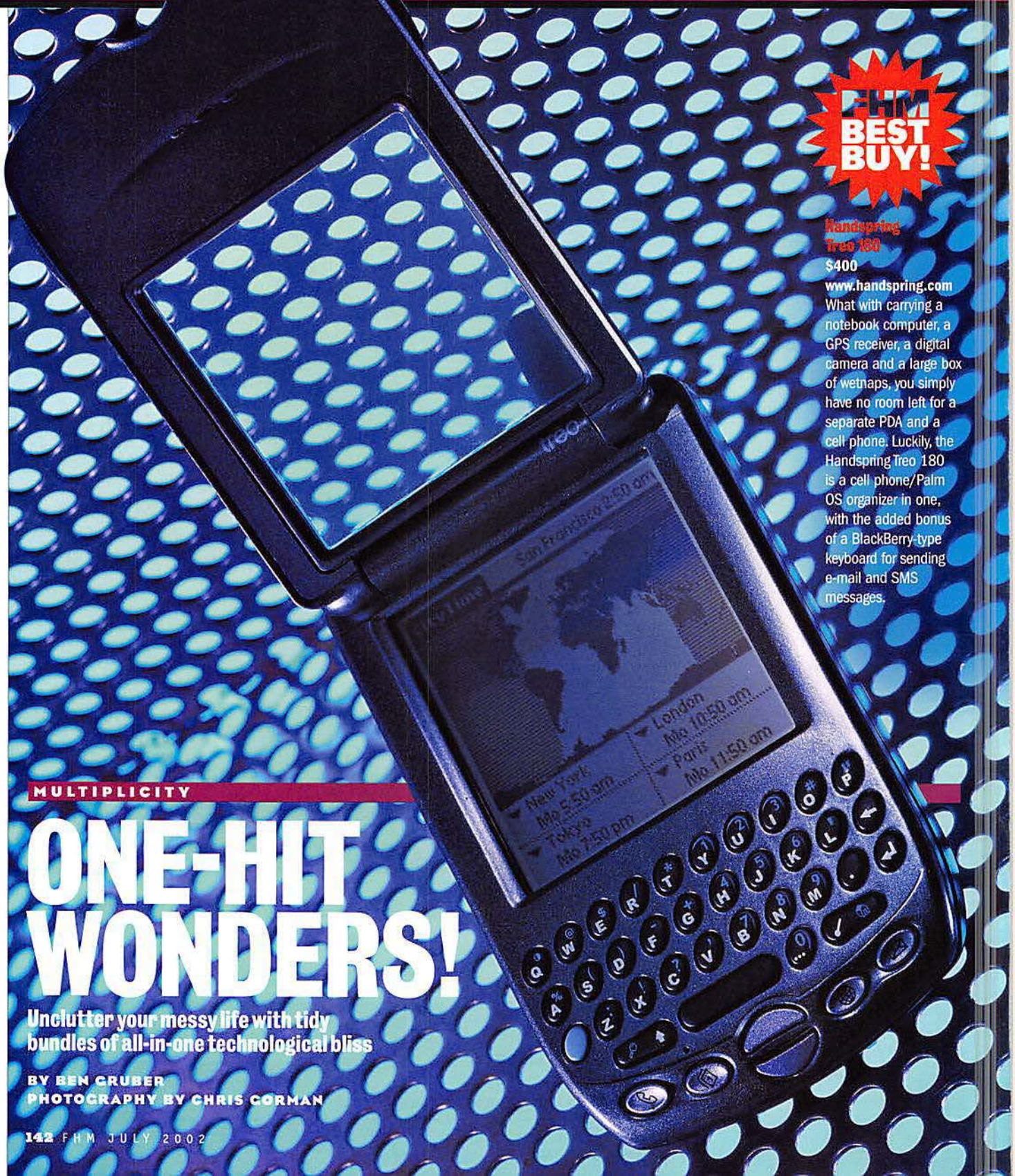


FHM BEST BUY!

**Handspring Treo 180**
**$400**
**www.handspring.com**
What with carrying a notebook computer, a GPS receiver, a digital camera and a large box of wetnaps, you simply have no room left for a separate PDA and a cell phone. Luckily, the Handspring Treo 180 is a cell phone/Palm OS organizer in one, with the added bonus of a BlackBerry-type keyboard for sending e-mail and SMS messages.

MULTIPLICITY

## ONE-HIT WONDERS!

**Unclutter your messy life with tidy bundles of all-in-one technological bliss**

BY BEN GRUBER
PHOTOGRAPHY BY CHRIS GORMAN

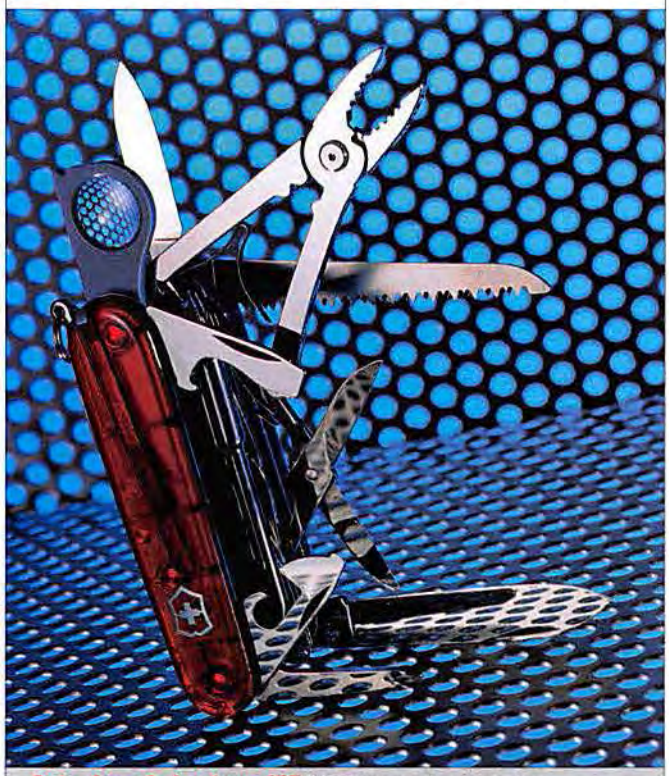

**Swiss Army Swisschamp XLT** $175; www.swissarmy.com

In the "all-in-one" hall of fame, one brand has always reigned supreme: those outfitters of the nonexistent Swiss Army. As its name implies, the Swisschamp XLT is the superhero model of the Swiss Army line. Among the many useful and arcane tools, its more esoteric ones include a pharmaceutical spatula and a reamer—for use when reaming.

**Linn Classik Movie System** $2,950; www.linn.co.uk

Nothing is better than watching movies in your own home theater. Unfortunately, you're a big retard who can't figure out how to hook all the components together. By combining a DVD/CD player with a surround-sound decoder and amp all in one box, the Linn Classik Movie System ensures you can stay an inept moron and still enjoy a Blockbuster night.

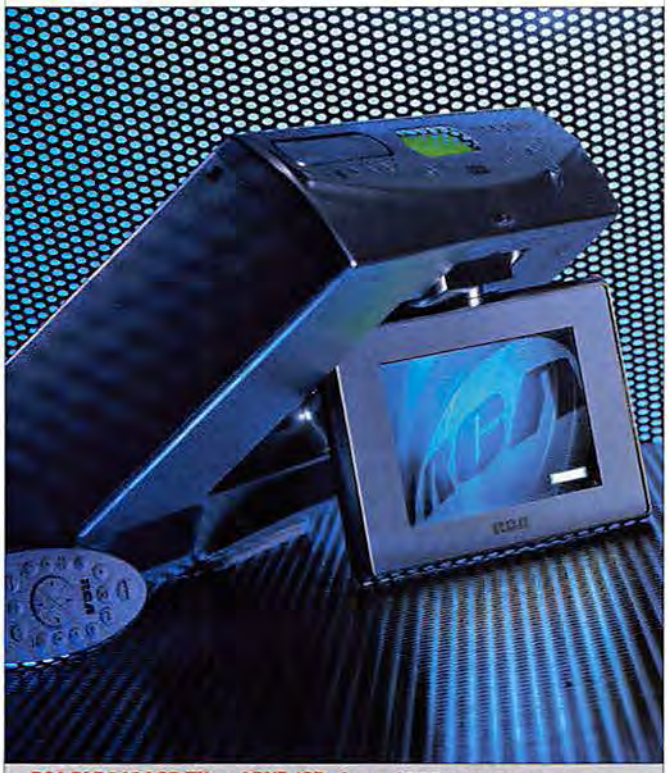

**RCA BLD548 LCD TV and DVD/CD player** $550; www.rca.com

Taking on a cause that many shy away from, RCA's mission is making sure every room has maximum stimulus. To bring society into a state of constant vegetation, they've combined a 5.6-inch LCD TV with a DVD/CD player and an AM/FM tuner. Mount this sucker under a cabinet or shelf, and use the built-in clock to monitor the time slipping away from your life.

**Colibri Quantum GPI** $50; www.colibri.com

The outdoors forces a man to ask the really tough questions like, "What is the temperature? Which direction am I facing?" and, of course, "Can I light a cigarette in this wind?" The Colibri Quantum GPI is a lighter with a compass, a thermometer and most importantly, a wind-resistant flame to ignite your smoke. Questions answered, you may now proceed with confidence.

**Hawaiian Island Creations Surf Bag** $300; www.hicsurfshop.com

Oh-so-cleverly dubbed the "Room & Board Bag" by the duuudes at HIC, this do-all carryall does everything you'd expect from a surfboard tote—namely, it keeps it protected during those transcontinental flights. But for those who forget to book lodging ahead of time, it doubles as a sleeping bag complete with sheets, a pillow, a CD case and a can holder.

**Sharper Image Travel Companion Plus** $40; www.sharperimage.com

For the extremely paranoid travelers among us, Sharper Image has created this wonder gadget that combines an alarm clock, a flashlight, and a smoke and motion detector in one compact package. Not only are you guarded from burglary and evil darkness, but you can also go ahead and smoke cigarettes in bed—the alarm will wake you in plenty of time.

**Archos Jukebox Multimedia 10** $450; www.archos.com

The sun is shining, the car is fueled and the illicit drugs are stashed under the back seat. Too bad the trunk is full and you refuse to go on any road trip without your MP3 player, digital camera, camcorder and digital photo/video viewer. What? The Jukebox Multimedia can do all that in one Walkman-size package? Ride on, digital junkie.

**LL Bean Flashlight/Tool Kit** $44; www.llbean.com

Your flashlight's in my tool kit! No, your tool kit's in my flashlight! The LL Bean Flashlight/Tool Kit is, in fact, a flashlight with a tool kit inside, with the added bonus of side-mounted emergency flashers. Stick this baby in the trunk and hope for a breakdown. Otherwise, you're just wasting your money.

**Panasonic PV-VM202**
**$2,300**
**www.panasonic.com**
The PV-VM202 combines a full-featured mini-DV camcorder with a detachable one megapixel digital still camera with flash attachment. When detached, the still camera can store pictures and voice memos, as well as MPEG-4 video for easy upload to the Internet. Now you can treat even your most far-away friends to hours and hours of your crappity vacation pictures and movies.

RESURRECTION

# 'BUT IT'S NOT BIG AND UGLY!'

**Shunning the trifocal-wearing, white-shoed, 60-to-dead demographic, Cadillac unveils a babe magnet: the eye-grabbing 2004 XLR**

BY MICAH ABRAMS

### Nice body

The problem with convertibles is that, although they let you see your girlfriend's hair blowin' in the wind, you end up having to sacrifice car-frame stiffness. The $75,000 XLR addresses this with a body structure that features advanced steel hydroforming, a center tunnel construction, cored composite floors and an aluminum cockpit. The results proved so effective, Cadillac has decided to patent the body design, something Cher has probably considered doing as well.

### Go topless

With the roof up, you'd never guess the XLR was a convertible. That's because its retractable hardtop was designed by Germany's Car Top Systems, best known for their work on the Mercedes SL and Porsche 911. When lowered, the roof automatically separates into panels that stow away between the trunk and the cabin. When raised, it adds frame rigidity and lets you say clever things like, "Hey, baby, check out how stiff my ride is."

### Name dropping

The XLR might look like a sporty GoBot, but inside it's all classic Caddie pimp: leather seats surrounded by real eucalyptus wood with touches of brushed aluminum. Proving Cadillac still has luxury juice, the gauges and glass in the instrument cluster have been made by Italian jeweler-to-the-stars Bulgari.

### Spare it

The XLR doesn't need a spare tire—it has Michelin PAX tires instead. The PAX system takes run-flat to the next level by locking the tires to the rims, where a polyurethane support ring rests between the two. The XLR can ride as far as 125 miles at 55 mph on not one, but two fully punctured tires. Not only does it free up space in the trunk, but those "Warning: Do Not Back Up" road-spike signs no longer apply to you.

### Poor spelling

At the 1999 Detroit Auto Show, Cadillac debuted its "Evoq" concept roadster—a car meant to redefine the design philosophy of the faltering luxury brand. The year 2000 saw its first implementation with the Optimus Prime-style front end of their Jay Z-ready Escalade SUV. With the XLR, Cadillac brings the Evoq styling full circle and tries to knock the Mercedes SL and BMW Z-Series off the luxury roadster podium. Or at least swipe third place away from Lexus.

**FAST FACT**

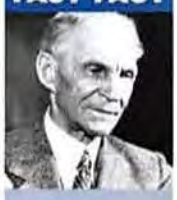

**Auto legend Henry Ford was awarded Hitler's Supreme Order of the German Eagle**

### Under the hood

Up to this point, Cadillac's vaunted Northstar engines have been strictly front- or all-wheel-drive affairs. The XLR beefs things up with a 4.6-liter, rear-wheel-configured V8 that has industry insiders whispering "Corvette." With a year to go before the car is released, Cadillac will not discuss horsepower, but those who have seen initial specs on the optional intercooled supercharger aren't afraid to toss the number 400 around.

HULTON/ARCHIVE/GETTY IMAGES

# AUDIO EUPHORIA!

**Ditch that factory-installed cassette player and reinvent your hoopty as a mobile concert auditorium**

**BY CHRIS SCHREIBER**

### Sony XPLOD CDX-CA900X

**$330; www.xplodsony.com**

With Sony's L³ technology, less is more. The handheld joystick thingy is small and ergonomic—"keyless, touchless and wireless," whatever that means. But the goods are all here: CD, CD-R/RW playback, XM satellite radio and a four-color display. Oh, and it's a Sony.

### Pioneer DEH P90HDD

**$1,700; www.pioneerelectronics.com**

Meet the total package: It plays CDs; it plays MP3s (from CD-R/RWs you've burned or Memory Sticks); it's XM satellite radio-ready; it has a 10-gig hard drive to rip your songs (sorry—not from MP3s); it looks up artist and title info from an onboard database so you don't have to input it; and everything is displayed on a gorgeous, customizable screen. Sure, it costs an arm and both legs, but for the man who wants it all, here it is.

### Panasonic CQ-DFX972U

**$480; www.panasonic.com**

Sure, you can play CDs, MP3s or the radio at an alarming 50 watts per channel. But the DFX972U also has all the flashy doodads you need, including a detachable faceplate, high-definition bass and a cool day/night blue LCD screen. It also comes with a remote control, presumably for the driver who has really short arms.

### Jensen MP5010K

**$300; www.jensen.com**

If you have an itch for a shadowy flight into the dangerous world of a man who does not exist, the MP5010K will do its part to turn your K-car into a KITT car. The CD player also reads MP3s, and the bright multicolor display will tell you the song title and album of every David Hasselhoff song ever recorded (using its embedded ID3 database).

CHRIS GORMAN

OBSESSION

# FUNKMASTER FLEX

## New York's DJ king on muscle cars, peeling out and whether Justin Timberlake drives a chick car

**Lions have a pride, geese have a gaggle and sheep have a flock. With your cars, what do you have?**
A stable! Let me run down the stable real quick: I've got a '69 Charger RT; a '70 Chevelle SS; a '63 Impala SS; a '66 Impala SS; and a '76 Laguna, which is a special edition Chevelle. I've also got a four-door 2000 Benz, a 2000 Yukon XL and an '03 Expedition. And I've got an '02 Escalade. I don't want to forget nothing. Oh, I've got a '79 Oldsmobile 98.

**Are all the cars street-legal?**
The '79 Oldsmobile is strictly public enemy, and I got some work done to the Charger. It should only be on the track. I can do 11 seconds in the quarter mile in my Charger, but it's street-legal. You can print that.

**Why did you get so into muscle cars?**
I like the way they sound. I like the power, the way it feels when you're driving them and the way they rip up the road. It's like my favorite movie, *The Fast and the Furious*. In that movie, Vin Diesel has an import and he has a Charger. At the end, what's he driving? A '70 Chevelle SS—that's the flavor!

**This year, your second annual celebrity car show includes Busta Rhymes, Wyclef, Ja Rule, Missy Elliot and . . . Justin Timberlake? Is he bringing his VW Cabriolet or something?**
Justin's got a Prowler, a Porsche, an Audi TT, an Escalade, a Benz convertible, a Beemer and a Viper. And he's got bikes too. He's bringing two Harleys, a Honda CCR and a Buell.

Flex questioned the Charger's leap-frog skills

**Are you ready for the show to be overrun with the 'N Sync groupies he leads?**
Last year, I held the show at the Meadowlands Convention Center in New Jersey and I did 12,000 people. I thought only 4,000 would show. This year, we're going to be at Raceway Park in Englishtown, NJ. That place holds 30,000 people, and they've never held an "urban" event. We're gonna kill 'em.

**And you're going to have a drag race?**
A celebrity drag race. We're getting eight vehicles, something nice and sporty, but nothing too krunk. They'll all be evenly matched. No one gets to run their own ride.

**You have your own car club and your own auto store, Advanced Tire and Wheel.**
Yeah, my team, Team Baurtwell, consists of Missy Elliot, Ja Rule, Baby from Cash Money Millionaires, Faith Evans, Nelly, Ty Law from the New England Patriots, Shaquille O'Neal, DMX, David Justice from the A's. I also sell wholesale wheels and chrome rims.

### Back in the day, my license was suspended for blowing too many stoplights

**So you're building an automotive empire outside of hip-hop?**
I would do cars 24 hours a day if I could.

**How is your driving record?**
Now I'm clean. Back in the day, my license was suspended for blowing too many stoplights and driving the wrong way up too many one-way streets. These days I'll open up. With muscle cars, when you tap that gas and start peeling out, the cops will find you. The five-O hears. But I still like tapping the brake, keeping the car still and letting the wheels spin.

**FAST FACT**

**The Sultan of Brunei's collection of more than 5,000 premium cars includes upward of 350 Rolls-Royces and eight McLaren F1s, which cost about $1 million each**

T acquired a few knickknacks on his Philippines tour

"FUNKMASTER FLEX" BY MICAH ABRAMS; TIM SOTER; TRANCEDESIGN.COM; ALBERTO TREVINO

# BIONIC

**BIGGER, STRONGER, NOT SO FLABBY**

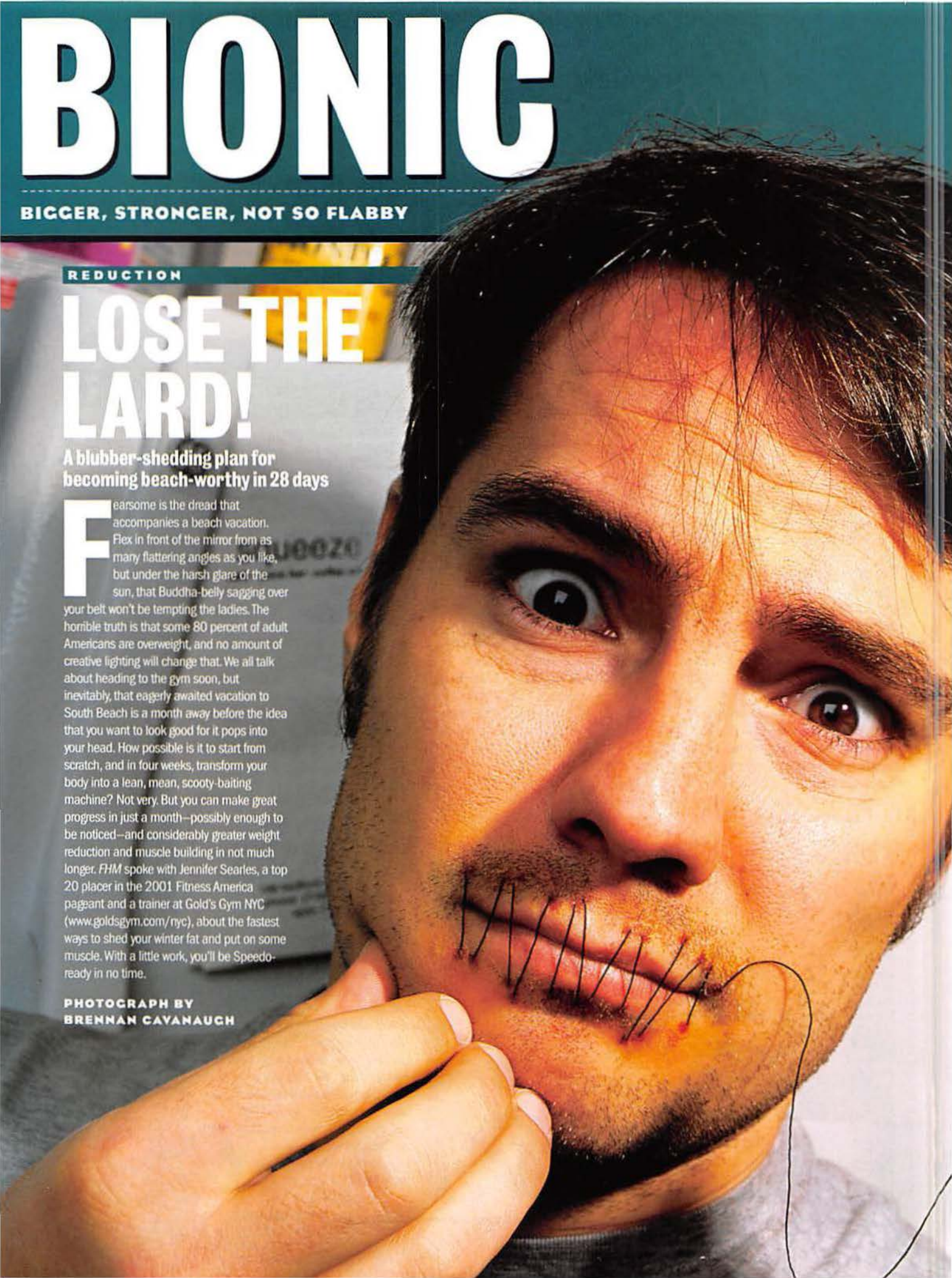

REDUCTION

## LOSE THE LARD!

**A blubber-shedding plan for becoming beach-worthy in 28 days**

Fearsome is the dread that accompanies a beach vacation. Flex in front of the mirror from as many flattering angles as you like, but under the harsh glare of the sun, that Buddha-belly sagging over your belt won't be tempting the ladies. The horrible truth is that some 80 percent of adult Americans are overweight, and no amount of creative lighting will change that. We all talk about heading to the gym soon, but inevitably, that eagerly awaited vacation to South Beach is a month away before the idea that you want to look good for it pops into your head. How possible is it to start from scratch, and in four weeks, transform your body into a lean, mean, scooty-baiting machine? Not very. But you can make great progress in just a month—possibly enough to be noticed—and considerably greater weight reduction and muscle building in not much longer. *FHM* spoke with Jennifer Searles, a top 20 placer in the 2001 Fitness America pageant and a trainer at Gold's Gym NYC (www.goldsgym.com/nyc), about the fastest ways to shed your winter fat and put on some muscle. With a little work, you'll be Speedo-ready in no time.

**PHOTOGRAPH BY BRENNAN CAVANAUGH**

# PICK YOUR POISON

## THE HEALTHY WAY

### Nutrition

Figure out your daily intake of food, and reduce it by whatever it takes so you're eating 2,000 calories per day at most. Stick to the 40-30-30 system of carbs, protein and fat respectively, which will optimize your body to lose weight and build muscle. Cut out pizza, fast food, cheese, sweets and booze (or at least limit it). Eat grilled or steamed food whenever possible.

**Results** Combined with regular workouts, you'll lose up to 10 pounds of water weight within two weeks, and then about two pounds of fat per week after that.

### Workout

It's the hard part, but it's doable. Start with 20 minutes of cardio four or five times per week, then slowly increase to 45 minutes. When 45 minutes isn't a problem, increase the workout's intensity, not duration.

**Results** Coupled with a restricted diet that helps shed excess water weight and fat, you'll see a marked difference in four weeks. Unless you're a completely wormy, muscle-less peon, definition will start to show and actually increase quickly after that, especially if you add supplements into the mix.

### Supplements

Mark McGwire wasn't kidding: Creatine works wonders. A good formula used as directed will enhance your workouts dramatically and accentuate muscles. All you need now is a fake tan and a body wax.

**Results** Glutamine is an amino acid that aids in the repair of muscles, and creatine is a "cell volumizer" that makes muscles grow larger when repaired. Within four weeks of using supplements, you'll see a dramatic increase in muscle volume, and a decrease in soreness from tough workouts.

## THE FAST WAY

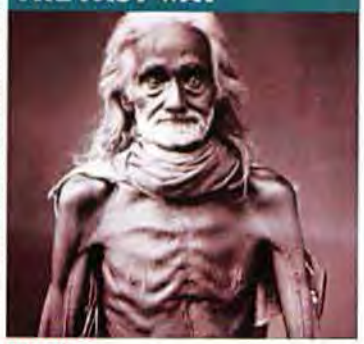

### Nutrition

Eliminate all carbs and start chowing loads of fatty, high-energy meats. Better yet, stop eating food altogether and get hooked on weight-loss shakes or an extreme diet that allows nothing but cabbage soup or juice.

**Results** If you go the calorie crash route, your body will think it's starving within three weeks, lock up its fat stores and burn muscle for energy instead. You'll lose a ton of weight, but at a price. If you eat only fatty meats, your cholesterol level will skyrocket, turning your blood into gravy and permanently damaging your heart in no time.

### Workout

Hit the gym hard. Work out for a few hours, four times per week, or what the heck, every day. If you hope to look big, lift heavy weights with low reps.

**Results** Your body needs time to repair itself after workouts, especially muscle-shredding weightlifting. Your body relies on carbs for energy, so the moment your blood runs low—typically after 45 minutes of moderate cardio—it starts eating muscle. You'll look like one of those forlorn Ethiopian stick people in a month . . . if you last that long.

### Cheats/Supplements

There are many methods for shrinking your body quickly—diuretics, thermogenics, good old steroids . . . pick a winner.

**Results** Paybacks sure are a bitch. If you lose 15 pounds of water almost overnight, the likely heat stroke can wreck your liver, kidneys, heart and brain. 'Roid users have bacne, big foreheads and fits of rage. And fat pills that burn pounds overnight also burn years off your life. Yes, they all work in the short term, but you'll look like a circus freak if you do them for any length of time.

## FAST FACT

**For a small number of female patients, Anafranil, a prescription antidepressant, has the unusual side effect of causing an orgasm when they sneeze**

FONG/AP/WIDE WORLD; MICHAEL MASLEN HISTORIC PHOTOGRAPHS/CORBIS; PETER BEAVIS/FPG; ZORAN MILICH/ALLSPORT/GETTY; TIM SOTER

DECEPTION

# HIDE MY BRUTAL MELON!

## An expert reveals the best haircuts for those afflicted with wretched heads

Face to face, the hand model was a dud with the ladies

**A good haircut on a guy inspires unparalleled envy. Not that you want to be a Brad Pitt poofter, but even if your $7 haircut isn't awful, you can still look stupid. That's because your head's screwed up. Not your brain, but your actual noggin. *FHM* consulted Giuliana De Vuono of New York's posh Avon Salon and Spa to get a few tips for the cranially impaired.**

### The 8 Head

For those with more than just a forehead, "the secret to normalcy is bangs. That will draw less attention to the big forehead," De Vuono says. But before hacking away, make sure your bangs are long enough to brush a little sideward while still covering the extra acreage you call a forehead.

### Jug Ears

Ears like Ron Howard say one thing, and loudly: "I'm inbred." "If you have large ears, or ones that stick out, you can't have a short haircut that shows them off," De Vuono says. Forego the buzz cut and take the middle route, and grow long sideburns à la Neil Diamond. Or just get a hat with earflaps.

### The Sputnik

Having an enormous head is a curse, but it is curable. "First, you cannot have short hair at all," De Vuono says. "You must have medium-length hair, and your sideburns have to go to the center of the inner ear to accent the cheekbones. That will make your face look considerably thinner."

### The Pinhead

We hope you have normal-size arms to go with that little brontosaurus head. De Vuono advises a medium-length cut: "If you have a small head and cut all the hair off, all you see is a small head. But the hair can't be too big either because the head will disappear and all you will see is a small face."

### The Balding Bruce

There's something besides Rogaine and plugs for those who aren't balding gracefully. Rather than hang on to those last locks, chop them off. "Long hair actually accentuates balding," De Vuono says. "Also, cut your sideburns to the center of the inner ear to keep your face from looking too round."

BACONOMETER

**To help you understand the ramifications of your wretched diet, *FHM* quantifies your grub's fat content in terms of God's perfect food**

**Burger King's Double Whopper with cheese** = **21.5 pieces of bacon, or an entire day's fat serving (65 grams)**

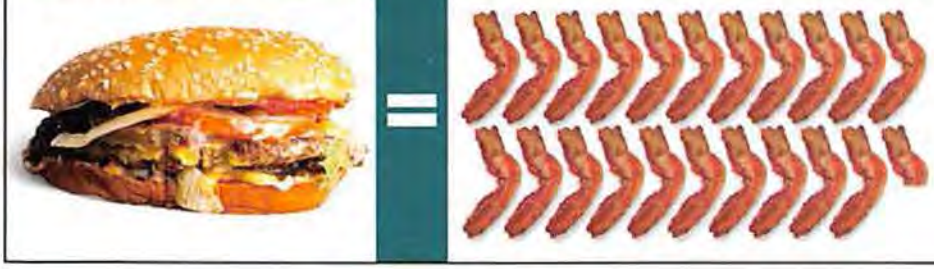

ASSISTANCE

# CURES FOR LAME HAIR

**Products to try before shaving off your 'fro, giving up on your baby-fine locks or tearing the knots from your head**

### American Crew Texture Crème

**$12**

**www.americancrew.com**

The '80s music scene would have been completely different had there been a little anti-frizz gel to add shine to all of those rat-nest mops. It seems girlie, but you don't have to tell anyone.

### Back to Basics Texture Be Thick

**$10**

**www.backtobasics.com**

We all want hair that flops like Elvis's, but yours is too flimsy to be King-like. Thickening products can give you that extra size to be a bigger man than you already are.

### Biolage Daily Leave-In Tonic

**$11; www.biolage.com**

We'd stake the office Xbox on our hunch that Bob Marley cried every night trying to comb through his dreads, tragically dying before ever knowing the miracle of leave-in conditioner.

TEXT BY LIZ BLAZEY; FOTO FANTASIES; BILL DAVILA/RETNA; SIVAN LEWIN/PHOTONICA; RICHARD STONEHOUSE/CAMERAPRESS/RETNA; HULTON/ARCHIVE/GETTY IMAGE; PAUL SMITH/FEATUREFLASH/RETNA; CHRIS GORMAN (5)

# REAL DOCTORS, REAL SCIENCE, REAL RESULTS!

# DOES SIZE REALLY MATTER TO YOUR LOVER?

## MORE THAN YOU CAN POSSIBLY IMAGINE,

**but the Penis Enlargement Method you choose matters even more!**

### PENIS ENLARGEMENT BREAKTHROUGH

***MAGNA-RX+*** Penis Enlargement System is absolutely the easiest and fastest doctor-recommended way to add 2", 3", even 5" of pure manhood to satisfy your lover like never before! In just a few short weeks, you'll be amazed as you watch your penis grow into the biggest, thickest, hardest one she's ever had, and the one she'll remember forever and ever! No penis enlargement system or pill is easier to use, works faster, or is more effective than the ***MAGNA-RX+*** Penis Enlargement Formula – GUARANTEED!

### THE DOCTOR BEHIND *MAGNA-RX+*

The genius behind ***MAGNA-RX+*** is Dr. George Aguilar, MD, a Board Certified Urologist who has treated over 70,000 patients with erectile problems. He is a member of both the College of Urology and the Society of Urology, and the director of 46 urologists. He is also past-president of his State Society of Urologists. Over 7 years of research and testing, Dr. Aguilar made the amazing discovery that is now known as ***MAGNA-RX+:*** a powerful, 100% natural, Penis Enlargement Formula.

By using this proven formula daily, his patients dramatically increased their penis size by 2", 3", even 5" in only a few short weeks. And, best of all, ***MAGNA-RX+'s*** breakthrough herbal formula is 100% natural and safe, with no known side effects. There is absolutely no prescription necessary.

### ORGASMIC THRUST ACTIVATION

Only ***MAGNA-RX+*** pills contain the exclusive, trademarked **Orgasmic Thrust Activation** process. This factor alone would make ***MAGNA-RX+*** the most powerful **Penis Enlargement Formula** available at any price. Not only do men report amazing increases in penis length and thickness, but they are also equally delighted by the sheer intensity and concentrated power of their orgasms ***(as are their very satisfied lovers)!***

### *MAGNA-RX+*: THE WORLD'S #1 PENIS ENLARGEMENT FORMULA & *STILL GROWING!*

In the past 12 months, demand for ***MAGNA-RX+*** has exploded worldwide as word of mouth spreads about what many medical experts have called the world's most powerful **Penis Enlargement Formula.** In one of this country's state-of-the-art pharmaceutical laboratories, under Dr. Aguilar's unwavering direction, a dedicated team of biochemists has meticulously worked around the clock to produce enough of ***MAGNA-RX+'s*** proprietary, all-natural botanical formula for men, just like yourself, who want a bigger, thicker, more energetic penis fast!

### NOTHING ELSE TO BUY EVER AGAIN!

The ***MAGNA-RX+*** **Formula** is so powerful, so effective, so complete, we 100% guarantee that you will **NEVER** have to purchase any more than the 60-day supply included in this special offer. We could easily make ***MAGNA-RX+*** much weaker and then ask to automatically re-bill your credit card each month for the next 2 months, like some companies do. We focus on getting the best results, as quickly as possible. That is the secret of our success! With the ***MAGNA-RX+*** **System,** ***you can skyrocket 2", 3", even 5" in 60 days or less – with nothing else to buy ever again.***

### WHAT RESULTS CAN YOU EXPECT?

Use the ***MAGNA-RX+*** **Penis Enlargement Formula** daily for 3-5 weeks (one potent pill a day is all you need), and:

- **You'll increase your penis size by 2 to 5 full inches**
- **Your penis will he thicker and fuller**
- **Your confidence level & self-esteem will soar**
- **You'll satisfy your lover like never before**

### *BUY 1, GET 1 FREE* (A $60 SAVINGS!)

If you're ready to become the biggest man you can be, then order your supply of ***MAGNA-RX+*** today. See for yourself, what thousands of satisfied men (and their lovers) have already discovered: ***MAGNA-RX+*** is the world's #1 best-selling **Penis Enlargement Formula** for one very simple reason: **IT WORKS & NOTHING ELSE CAN COMPARE!**

Need another reason to try ***MAGNA-RX+***? ***How about 50% OFF our regular price! MAGNA-RX+*** normally retails for $59.95 for a 30-day supply, but if you order now, ***we'll include a second month's supply absolutely FREE!*** Imagine being able to increase your penis size up to 5 full inches for less than a $1.00 a day!

### WHAT SOME OF OUR SATISFIED CLIENTS HAVE TO SAY:

*"I've been using your product for 2 months now. I've increased my length from 6" to nearly 8-1/2". Your product has helped me give a little extra to the love in my life." –W.B., Washington, D.C.*

*"I was amazed at how effective it was at increasing length and girth from 5" to 6-1/2" in just 3 weeks!!! Feel free to use this letter in your future advertisements." –V.W., Illinois*

*"My girlfriend loves the results, but she doesn't know what I do. She thinks it's natural, so help me!" –T.M., Oklahoma*

*"I'm too shy to tell the whole world, but I don't mind telling you that... I went from 3-1/2" to 6". I'm trying for even more." –R.C., South Carolina*

**ALL LETTERS ON FILE**

## ADDITIONAL PRODUCTS FOR MEN & WOMEN!

**Amazing New Sex Pill Gets Men Erect & Ready – Gets Women Hot & Eager!**

**PROVEN IN TEST AFTER TEST! SOLVES SEX PROBLEMS FOR BOTH MEN & WOMEN!**

### *SATIVOL*

The secret is an enzyme from certain grasses that works on the centers of the brain concerned with libido (desire and performance). Now it's possible to manufacture a highly concentrated dose of the enzyme that has a pronounced effect upon humans!

**Safe & Proven Effective!**

***Sativol*** is proven effective in two research studies. These studies proved Sativol measurably (1) increased sexual desire (horniness), (2) increased performance (erections), (3) increased feeling (pleasure).

- Feel a natural erection – big, hard, throbbing!
- Enjoy powerful erections with no midway letdown!
- Enjoy a horny feeling of wanting sex often!
- Continue or refire your sex life no matter your age (providing reasonable health otherwise).
- Watch as a woman who has turned her back on sex becomes eager once again! ***regular $75.00***

*60 capsules for only* **$49.95**

### *MOTIVATOR* (motivate-her)

Just 1 of these tablets, used as directed, creates intense sexual feelings in women. The action begins about 5 minutes after you use the tablet. Best of all, the effect lasts for about 30 passion-filled minutes! Use these tablets and you'll find the effect is irresistible. Motivator (motivate-her) will set her on fire! Thousands of repeat customers since first offered in 1989. Precaution: get her permission before using.

*24 tablets for* **$12.00**

### *POWER PILLS:* Endurance in a Bottle!

I'm Peter North (a.k.a. Matt Ramsey) and I promise you "my private formula pills will inject incredible sex performance right into your penis." I've performed in over 800 videos and am known for my sexual endurance in take after take. I personally perfected Power Pills using highly concentrated doses of ingredients to ensure this highly charged sex performance day after day. You can have an erection and develop staying power and climax control just like me. That's why 87% of our customers reorder!

*30 tablets for* **$18.00** or
***SAVE!*** *120 tablets for only* **$35.00**

**ECONOMY PACK! SAVE $49.95!**
You get: 60 MAGNA-RX+, 60 Sativol, 24 Motivator & 30 Power Pills *(regular $139.90)*
***all for only*** **$89.95**

### *CREDIT CARD ORDERS CALL TOLL-FREE ANYTIME:*

# 1-800-227-0009

*Send to:* **RIGHT CHOICE PHARMACY** *Dept. FHM-072*
*Post Office Box 10132, Van Nuys, CA 91409-0132*

*Please ship the following.* I enclose $_____ ☐Check ☐Money Order ☐Cash

☐**MAGNA-RX+** *(2 mo. supply)*.....$59.95
☐**SATIVOL** *(60 capsules)*.....$49.95
☐**MOTIVATOR** *(24 tablets)*.....$12.00
☐**POWER PILLS** *(30 tablets)*.....$18.00
☐**POWER PILLS** *(120 tablets)*.....$35.00

**SAVE $49.95 with the ECONOMY PACK!**
☐Send me 2 month's supply of MAGNA-RX+, 60 Sativol, 24 Motivator, 30 Power Pills *all for only* **$89.95**

*Charge it:* ☐VISA ☐M/C ☐AMEX ☐DISC
Exp. Date_____/_____

Total Purchase.....$_____
CA Residents ADD Sales Tax.....$_____
Shipping Via Priority Mail or FedEx.....$ 6.95
ADD $2 for RUSH Service.....$_____
Foreign Orders ADD $10 S&H (remit in US funds).....$_____
TOTAL ENCLOSED/CHARGED...$_____

ACCOUNT NUMBER

Signature X_____

**ORDER TOLL FREE 1-800-227-0009 • FAX ANYTIME 1-818-991-0462**

Name (print)_____
Address_____
City/State/ZIP_____

**VISIT OUR WEBSITE: WWW.RIGHTCHOICE-PHARMACY.COM**

# SEX NEWS

## The latest breakthroughs from the evolving world of rumpty

### PROTEIN

**BJs lead to healthy pregnancy**
Just as we all suspected, modern science has confirmed that giving loads of oral sex is a prerequisite for a woman to get pregnant. Australian researchers have determined that the more sex a woman has, of any kind, the better her chances of conceiving and birthing a healthy child. Since a woman's immune system tends to attack sperm and often fetuses, leading to miscarriages or health problems for both the expectant mother and the child, the more her body can get used to her fella's man-juice, the better off she'll be.

"This is where I stash my goofballs"

### FAST FACT

**US Marines must have a clean-shaven mug at all times, with the exception of a mustache. Otherwise, they face dishonorable discharge**

### GREEN SLIME

Trixter began its long-awaited reunion tour

**Gonorrhea on comeback trail!**
After decades of decline and an overall drop in sexually transmitted diseases across the country, the CDC has reported that "epidemic-like" pockets of gonorrhea are wreaking havoc in many US cities. The disease, though easily cured by common antibiotics, can cause chronic pelvic pain and even infertility if not treated, in addition to the horrific telltale symptoms of oozy, green penile discharge and excruciating stinging. Among the worst cities to chance a one-nighter with a saucy local slut is Richmond, VA, where nearly 1 percent of the population is shootin' green.

### GERIATRICS

**Regular sex key to immortality**
Your worst fears have been confirmed. Your parents, and yes, even Grammy and Grampy, are humping away like wild hares. In fact, they're getting laid a hell of a lot more often than you are. Viagra-maker Pfizer did a worldwide survey of couples over 40 and found that more than 80 percent of men and 60 percent of women still found sex to be a major part of their lives. The low end of the scale still had seniors bumping their wrinkled uglies an average of once per week, with the high end reporting sex at least once a day. The good news is that 70 percent of those who were still sexually active tended to be in excellent health. The bad news is that if there is a God in heaven, he will smite the earth woefully for this horrible crime against nature.

Onlookers expressed sympathy for the withered old crones

### CRANKINESS

Leo: wet

**Wussies suffer from PMS**
The latest buzzword for limp-wristed sensitive types is Irritable Male Syndrome, or in other words, male PMS. Scottish researchers say the symptoms are similar to those of so-called male menopause—depression, bad temper, even manic bouts of laughter or crying. Unlike women, who suffer through hormonal peaks and valleys on a monthly cycle, men typically hit the testosterone skids after illness or extreme emotional circumstances, such as divorce or a breakup. An injection of testosterone easily cures the emotional roller coaster instantly, however, no solution has been offered for Scots in general, who still insist upon wearing pretty plaid skirts and knee socks.

### DISEASES YOU DON'T WANT

# CROHN'S DISEASE

Your stomach pains and runny waste are probably from the Taco Bell you ate for lunch, but they may signal something worse. Crohn's disease, an inflammatory bowel disease that can affect any part of the digestive tract from your mouth all the way to your poop-hole, causes severe pain as well as chronic diarrhea, anal sores and rectal bleeding. Occurring in men and women equally and generally in people under 40, the disease is semi-treatable with medicine, dietary changes (read: bland slop), nutritional supplements or surgery, but there is no cure. People won't die from Crohn's disease, but many will wish they had if their condition worsens and they need a colonectomy and an external pouch to collect waste. The afflicted are then able to lead pretty normal lives—except they frequently need to slip away to drain their dung-bag.

Evil inchworm devoured the child

**You know you have Crohn's disease if...**

- You experience abdominal pain, cramping, bloating and diarrhea.
- **You lose weight, run a fever and suffer skin problems, arthritis and inflammation of the mouth and eyes.**
- Your rectum bleeds and hurts, and you have kidney stones and gallstones.
- **You start having to empty your crap from a pouch on your abdomen.**

"SEX NEWS" BY JON CHASE; "DISEASES YOU DON'T WANT" BY RANDI HECHT; ROGER GARWOOD & TRISH AINSLIE/CORBIS; KIM KULISH/REUTERS/GETTY IMAGES; HULTON/ARCHIVE/GETTY IMAGES; GETTY IMAGES; ISM/PHOTOTAKE; FOTO FANTASIES

# "I easily gained 28 pounds of rock-hard muscle!"*

"Using MuscleTech products, I gained 28 pounds of muscle while *losing* fat, in just 8 weeks! I got so muscular and lean, some of my friends couldn't recognize me!"*

– James Sterling

James' results not typical*

"CELL-Tech and NITRO-Tech are the most effective products available for anyone who wants to build muscle fast! I have used CELL-Tech and NITRO-Tech to get into the best shape of my life. I highly recommend them."*

– *Dr. Nick Evans, MD*

When you need to build rock-hard muscle quickly, the choice is easy – CELL-Tech and NITRO-Tech. Trusted by professional athletes across America, such as superstar football player Eric Moulds, CELL-Tech and NITRO-Tech are clinically proven, and are the most advanced musclebuilding products of their kind. Millions have used CELL-Tech and NITRO-Tech to help them build muscle *and* support fat loss. In a recent clinical study, test subjects using CELL-Tech & NITRO-Tech gained an average of 11.4 pounds of solid mass in just 8 weeks! No wonder CELL-Tech and NITRO-Tech are the #1 musclebuilding products in America. Whether you work out or play sports, these revolutionary products are for you. The time is now – get CELL-Tech and NITRO-Tech on your side today.*

**Available at:**

GNC LiveWell.

www.muscletech.com

*Results Not Typical and depend on your diet and training program. James has experienced extraordinary results by combining MuscleTech supplements with his own diet and training program. James has been remunerated for his appearance. © 2002 MuscleTech R & D, Inc. All rights reserved.

# Use Longitude And Win My Lamborghini Diablo!

**Longitude**- The Original Penis Enlargement Capsule- We created it. We tested it. Others copy it.

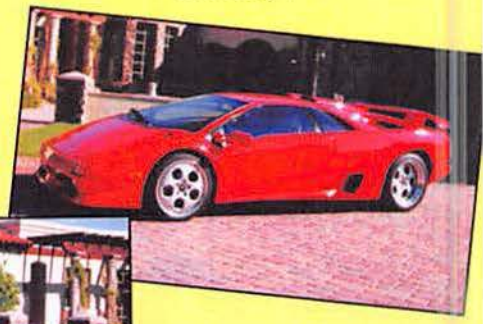

Actual Car In Photos

This Lamborghini has got me more women than I could handle. They just seem to flock to it. It is an incredible machine!

My Lamborghini Diablo is the "SV" model, which is even quicker than the "VT" model. The "SV" blasts from 0 to 60 in just 3.8 seconds and it's still in first gear! Top speed is 200mph!

I'm a car fanatic, so you be assured the car is in "mint" condition. It's a 1998 model with just 3000 miles on it. Not a scratch, ding, or dent. You couldn't tell it from a brand-new one.

My friends say that I'm crazy to give this Diablo away, but I think it'll make a great promotion for Longitude- The penis enlargement capsule that I've created and many try to copy.

Here's how the "Win My Lamborghini" promotion works:

This promotion is valid only to US Residents and you must be at least 18 to participate.

The car will be awarded to the man with the most drastic results using Longitude. Basically, whoever grows the most regardless of total size, wins my prized Lamborghini.

Simply read my ad on the next 3 pages and order a risk-free bottle of Longitude. When the bottle arrives, fill out the entry form and take a few "Before" photos in an erect state.

Keep taking Longitude until you are satisfied with your new growth, then stop. Take a few "After" photos, this time you'll be a lot larger.

Then, simply drop the Before and After photos in the mail along with your entry form. All entries must be received no later than September, 30th, 2002.

My group of judges will review the hundreds of thousands of entries and pick a winner. They'll review the photos for maximum growth percentages and they'll make sure the photos haven't been altered. So, no cheaters please.

That's it. If you're the lucky winner, I'll remove my tags and personal belongings from the car, have it detailed, and shipped to your door at my cost.

I'll also make sure to remove the g-string underwear I found last week underneath the passenger seat.

There's no additional fee to enter this contest, except for the price of the product.

It doesn't matter how long you take Longitude. Two, Three, Four months, or you can go until the September 30th deadline. It's up to you. Just make sure your entry form gets to me no later than September 30th. And the winner is the man with the largest growth from start to finish- not who is simply the largest.

The winner will be notified 2 weeks after the deadline, and then the car will get shipped on it's way to your home.

When the truck pulls up, he'll unload the car, hand you the title and keys then take a quick snapshot of you and the car. Then the car is yours forever!

Can you think of a better way to show women the "new you"? My Lamborghini will get you so many women, you won't believe it! That car has landed me models, strippers, even a famous actress- seriously.

This Diablo game me hundreds of opportunities to show women the results Longitude gave me. Now the car can be yours.

The Ultimate Car, The Ultimate Product. Order Longitude risk-free on the next page and who knows... you may be the new owner of my Lamborghini! Good Luck!

# 67% of Women Say They're *UNHAPPY* With The Size Of Their Lover's Penis...

Muscles, Money, and Looks help, but women want a "bigger" man.

## *The Average Penis Size Is Just 6 Inches... But Who Wants To Be "Just Average"?*

**Longitude Capsules- The Original**

*Don't be fooled by knock-offs and counterfeits.* Longitude Is The Only Pill That Is Guaranteed To Increase Your Penis Size By 1"... 2"... 3"... or more in just a few short weeks! *(with absolutely no adverse side-effects)*

Dear Fellow Man...

What I'm about to tell you is absolutely true. If you believe me, you will be greatly rewarded for the rest of your life. If you don't believe me... I'll make it worth your while to change your mind. Let me explain.

I'm the President of what I believe is, the most advanced Herbal Nutrition Company in the United States. Over the past few years, my company created some incredible, breakthrough products... but this one has been our most successful by far!

Our latest and most *controversial* product is called Longitude and by simply taking 2 Longitude capsules every day... it will make your penis grow in both length and thickness by a whopping 26%.

Sounds impossible? Of course it does... but 96% of the men who try Longitude have great success, growing 1"... 2"... 3"... and more. I myself gained 2 1/8" in just 8 short weeks on Longitude. I am extremely pleased with this product's performance.

I'm a single guy... so I do date quite often and let me tell you man-to-man... NOTHING, and I mean NOTHING beats the look on my lover's face as she sees it for the first time... watching her gasp... almost in disbelief... with a slight look of fear in her eyes. I can't describe how confident a bigger penis makes me feel!

**You Don't Believe Me... Right?**

I don't blame you for being skeptical of Longitude... hell, even when my research team told me they had finally got it right after 3 years of research and testing, I didn't believe it. That's why I tried Longitude personally.

**Let Me Explain How Longitude Works... It'll Help Convince You...**

Your penis has three chambers... 2 large ones on top which are your erectile tissue and one smaller one on the bottom which you urinate and ejaculate from. And...

*(next page please...)*

When you get an erection, your brain releases a hormone which sends blood to your penis, filling your erectile tissue. The blood cavities in your erectile tissue fill to the maximum, giving you an erection.

Longitude will give you a more muscular look, surely standing apart from other penis... A penis your lover will remember for the rest of her life!

**100% Natural & Safe Longitude Will:**

**Here's What You Can Expect To Happen Taking Longitude:**

**Week 1-3:** Your penis will experience greater and longer lasting erections and a noticeable increase in thickness.

**Week 4-8:** Your penis will have grown in length and will possess much more thickness in both- erect and flaccid states.

**Week 9+:** Your penis will have taken on a new body, not just longer and thicker, but much harder and healthier.

Now get this... the maximum your erectile tissue can fill with blood creates the size your erect penis presently is. But here's the breakthrough we've discovered... Your erectile tissue can be developed much larger and stronger than it is with our product Longitude.

Simply put... your penis is EXTREMELY unfit and smaller than what it could be if your erectile tissue chambers were larger (holding more blood). Longitude will go to work on these chambers - increasing their size in both length and width... to hold more blood... getting you a few extra inches you wish you were born with.

After just a few days on Longitude, you will start to see and feel much difference in the way your penis hangs and feels when erect.

Longitude will also promote increased sensitivity... getting you more "feelings" during intercourse, enabling you to achieve ROCK HARD erections ANY time you desire.

- ***Strengthen and harden your erections like a length of STEEL PIPE!***
- Develop your PC Muscle to form a truly "muscular" looking penis that will impress and arouse your lover. I guarantee they'll brag to their friends.
- ***Enlarge your penis 1-3" or more AT HOME, without vacuum pumps, weights, or surgery.***
- Intensify your orgasms.
- ***Achieve more powerful thrusting ability.***
- Last as long as you want without drugs.
- ***Achieve ROCK HARD erections any time you want... your lover won't believe it!***
- Safely and Permanently enhance your penis size, strength, and ability without expensive and dangerous pumps, weights, drugs, or surgery.
- ***And much, much more!***

When you feel you are at your peak performance level in penis size and mass... you'll have a new found confidence... knowing you can please any woman more than any other man could - no matter how hard he tried!

It's pretty simple to understand... the size of your erectile tissue chambers is what limits your penis to the size it is now. Longitude painlessly makes these chambers longer and wider, holding more blood... making your penis several inches longer.

**90% Of Men Have A 6" Penis... That's The Average Size Longitude is made for men that are NOT HAPPY WITH AVERAGE!**

You don't want to make an average income... live in an average home... drive an average car... why settle for an average penis... especially since it is inexpensive and safe to have some serious machinery between your legs.

**Try Longitude without risk... here's how:**

A One-Month supply of Longitude (60 capsules) costs just $59.95 plus shipping. Get yourself a bottle right now by calling 1-800-518-3492 with your credit card, 24 hours a day - 7 days a week. We'll rush you off a bottle of Longitude... try them as recommended- just 2 easy-to-swallow capsules per day.

**You're Guaranteed To See An Increase Of ONE FULL INCH in 30-Days Or You Pay NOTHING!**

If after trying Longitude for 30-days, you do not experience a FULL INCH in length and a noticeable increase in thickness, simply send the bottle back to us and we'll refund 100% of your money - even the shipping fees you've incurred! No questions asked!

**How Can We Be So Generous?**

Easy- with a 96% success

rate... we're more than confident it'll work for you... with amazing results that almost defy belief! Think about it... standing in the mirror with a penis 1"... 2"... 3" larger... or more. That would be something, wouldn't it?

You bet it would. And with our 30-Day NO GROW-NO PAY guarantee, where *we'll even refund your shipping cost*... you have absolutely nothing to lose!

I know you may still be skeptical... but all I want you to do is "try" Longitude... I won't consider this purchase binding until after 30-days. Can it really work for you? You'll never know unless you give it a try. Look- pass up on this offer and 30-days from now, you'll simply be a month older with the same penis you have now... or you can be on enjoying a new life as thousands of other men are... many inches longer. **You decide**.

And by the way... Longitude will be *discreetly* billed to your credit card under CP DIRECT and it is shipped in a plain box, with only our return address on the label.

Thank You,
Josh Bowens

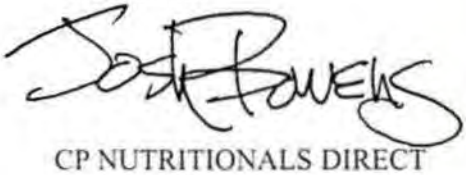

CP NUTRITIONALS DIRECT
creators of Longitude
Call 1-800-518-3492 to "try" Longitude risk-free for one month

PS: In a recent survey conducted by Durex Condoms, 67% of women said that they are unhappy with the size of their lover's penis. Proof that size does matter! A larger penis has much more surface area and is capable of stimulating more nerve endings, providing more pleasure for you and your partner. A man endowed with a 7" or 8" penis is simply better *"equipped"* than a man with a 5" or 6" penis. Would you rather have more than enough to get the job done... or fall short. It's totally up to you.

PPS: A special bonus if you are one of the first 250 men to try Longitude risk-free... You'll receive FREE membership into our Preferred Customer Club where you'll receive a $20 discount off every future bottle of Longitude. In addition, so you do not go a day without our capsules, you'll automatically receive a new 30-day supply every month and we'll bill you just $39.95, plus shipping - that's $20 OFF the retail price. Trust me- after a week on Longitude you will not want to live a day without this product until you reach your optimum length. Once you reach your optimum length in about 3 months, call us and we'll stop sending automatic shipments. There is no minimum amount of bottles to buy and you can cancel shipments at any time. And if you take us up on our 30-day money back guarantee, your credit card will never be billed again.

PPPS: This breakthrough product will make your penis grow, and grow until you decide it's the perfect size. When it reaches it's optimum size, stop taking Longitude. You do not have to take Longitude ever again- the results are permanent. Most users stop taking Longitude once they reached 8" to 9" (about 12 weeks). It is not advised to go past the 9" limit for the simple fact that you'll be too big for many women.

## Here's Some Of The Most Common Questions New Users Have:

***What Is Longitude?***
Longitude is a 100% safe and natural formula that is guaranteed to increase penis size by an average of 26%.

***How Does Longitude Work?***
Longitude permanently enlarges your two erectile tissue chambers in your penis to hold more blood during an erection... thus, making your penis much, much larger in size.

***Are Their Any Negative Side-Effects?***
Absolutely zero. A positive side-effect is that you'll be more sensitive, enjoying intercourse more.

***How Do I Take Longitude?***
Simply take 2 easy to swallow capsules every day.

***How Long Can I Expect My Penis To Get?***
Measure yourself during full erection and add 26% - that is the average size increase. Longitude will continue to work the longer you use it.

***How Long Will It Take To Work?***
Longitude will start working instantly, making your penis thicker and erect more often. Length growth starts a few weeks later and the total process usually takes 12 weeks.

***How Long Should I Take Longitude?***
Take it until you get to 8" or 9". After you get to this size, we advise you stop taking it. Any longer of a penis would be too large for most women to handle.

***What Are The Ingredients of Longitude?***
Longitude is a proprietary blend of the following 100% safe and natural ingredients: Zinc, 300 Yohimbe, Maca, Catuaba, Muira Pauma, Oyster Meat, L-Arginne, Oat Straw, Nettle Leaf, Cayenne, Pumpkin Seed, Sarsaparilla, Orchic Substance, Licorice Root, Astragalus, Tribulus, Boron, and Ginseng.

**To *"try"* Longitude risk-free for an entire 30-days, call TOLL-FREE 1-800-518-3492 (anytime 24 hours a day) *or...* Go to www.longitudecapsules.com to order online and to view some *DRAMATIC* before and after photos!!!**

# FHM TRUE STORIES

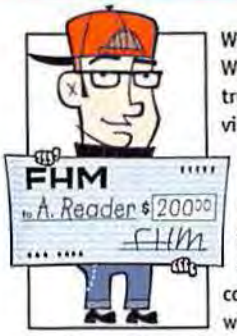


When Wonder Woman wants the truth, she ties up a villain with her magic lasso. That's the sort of thinly veiled S&M fantasy you get when you hire a comic-book artist who has yet to touch a real tit. Lacking a magic lasso, charmed cuffs or even an enchanted butt plug, *FHM* relies on readers to send in bona fide tales of truth. True Story of the Month earns $200. Runners-up get $50. Send your non-lies to True Stories, *FHM*, 110 Fifth Ave., New York, NY 10011, or e-mail them to truestories@FHMUS.com.

## RODENT TROUBLE

### Family member takes a slug

A buddy of mine went out to California to meet his fiancee's parents. He was very nervous and had a hard time warming up to her family, all of whom were a bit odd. One afternoon, he walked out back and saw her brother shooting birds with a .22 caliber pistol. He asked my buddy if he wanted to try. Wanting to fit in, my friend agreed. After being given the gun, he noticed a squirrel running across the fence. He took aim and fired, knocking it clean off. He heard a jingle as the squirrel hit the ground, but thought nothing of it until he looked up and saw the horror on his future brother-in-law's face. With the brother in tears, they ran up to the downed rodent. It turns out that my friend had shot the family's pet squirrel, who was wearing a tag and a collar. The relationship became a bit strained after that, but who wants to marry into a family that keeps a squirrel for a pet anyway?
***Adam Tappan, Lexington, KY***

## ILLEGAL TOWING

### Student gives lawn job

My wrestling coach sold me my first car—his minivan, which needed a lot of work—for $1. I brought a length of rope to his house and had my grandma come by with her Bronco. Coach wasn't there, but I assured Grammy that I knew what I was doing, and then I tied the rope to the front of the van's bumper and to the back of our Bronco. Forgetting that one of us should be steering the van, we both got into the Bronco and drove off. After less than a mile, my grandma looked out the driver's side window and said, "Honey, isn't that the van that we're towing?" My new van was alongside us, traveling at about 35 mph. Grammy slammed on the brakes, the rope snapped and the van flew up somebody's lawn and into their porch. I don't know which was worse, the embarrassment or the $3,600 in damages I had to pay. At least we never made it to the freeway.
***Jose Hernandez, Draper, UT***

**Forgetting that one of us should be steering the van, we both got into the Bronco and drove off**

## SPEED DIAL

### Dog calls pigs

My friend Greg bought a new telephone with speed-dial buttons. After programming one button for 911, he showed his 5-year-old son how to call for emergency help. Several weeks later, their insanely hyper dog got into the house and began knocking things over as Greg chased it furiously. Moments later, the doorbell rang. Greg opened the door to find two police officers. One cop immediately took Greg out of the house; the other went in to check on the rest of the family. After 20 minutes of questioning, they realized the dog had knocked into the new phone and stepped on the "911" button. The operator heard a man yelling, "I'm going to kill you!" and assumed someone was being attacked. Later that day, Greg reprogrammed the phone and taught his son how to press 9-1-1 instead of using speed dial.
***Robert Boener, Northridge, CA***

## FHM TRUE STORY OF THE MONTH

## SAC WOUNDS

### Customer fixes robber

Two years ago, I was working at a local video store when a guy in a Philadelphia Eagles jacket and a ski mask came in. He walked up to my register, pulled out a six-inch knife and demanded the money. Thinking fast, I told him the register would open only if we had a membership card to scan—a total lie. Even so, the idiot reached for his wallet and took out his card. I scanned it, handed him the money and watched smugly as he took off. After calling the cops and assuring the customers that I was fine, a guy walked in wearing the same Eagles jacket. Then he asked if he could use my phone because his car wouldn't start. After hearing his voice, the customer standing next to him knocked him out cold. The cops came and rushed the guy to the hospital, and we soon learned that we had the right man. We also learned that when the customer knocked him out, the robber collapsed onto the knife in his pocket, puncturing his left nut. If that's not justice, I don't know what is.
***Lane Patorti, Rutland, VT***

***Read more true stories and submit your own at*** FHMUS.com

ILLUSTRATIONS BY TERRY COLON

*FHM* (ISSN: 1532-3803) Volume 3, No. 7. Copyright 2002 by *emap metro llc*. All rights reserved. Published monthly by *emap metro llc*, 6420 Wilshire Blvd., Los Angeles, CA 90048-5515. Periodicals Postage paid at Los Angeles, CA, and additional mailing offices. Single copy $3.99. Subscription rates for one year: US, APO, FPO and US Possessions, $14.97; Canada, $25.97. Canada Post International Publications Mail (Canadian Distribution) Sales Agreement No. 1663224. GST Reg. 87209 3125 RT0001. All other countries, $25.97 per year. **POSTMASTER:** Please send address changes to *FHM*, P.O. Box 53107, Boulder, CO 80322-3107.

©2002 Olympus America Inc.

**OLYMPUS**

**Is your camera giving you the most realistic digital images?**

The Olympus CAMEDIA D-550 creates picture quality so real, your images come to life. An advanced Color Management System ensures ultra-accurate colors. A full 3 megapixels and 3x optical zoom allow greater picture detail, even in 8 x 10s. And every Olympus digital camera features a lens designed specifically for digital photography, resulting in crisper photos.

olympusamerica.com/digital

*Great picture quality and easy to use.*

Now, it's effortless to take and share your digital photos. The D-550 has a virtual dial for easy operation. And Auto Connect USB easily downloads the most realistic digital images yet.

**Nothing's impossible.**

"Genuine Russian vodka,
no other creature compares."
Stoli
Ohranj
vodka
Genuine
see what unfolds
Stoli
STOLI.COM